

T-I-S, R-75-W SW1/4 Sect.

1587-283

# GRAND COUNTY

DATE	BY	REMARKS
3-29-99	DKT	Accepted
10-9-94	JL	UPDATE
11-06	-JL	SP06-172 1587-283-50-001 B
1-07	JL	SP07-014 TELEMARK BLDG D
6-07	JL	SP07-067 TELEMARK BLDG F
8-07	JL	SP07-089 TELEMARK BLDG C
3-08	JL	SP08-17 TELEMARK BLDG B & E

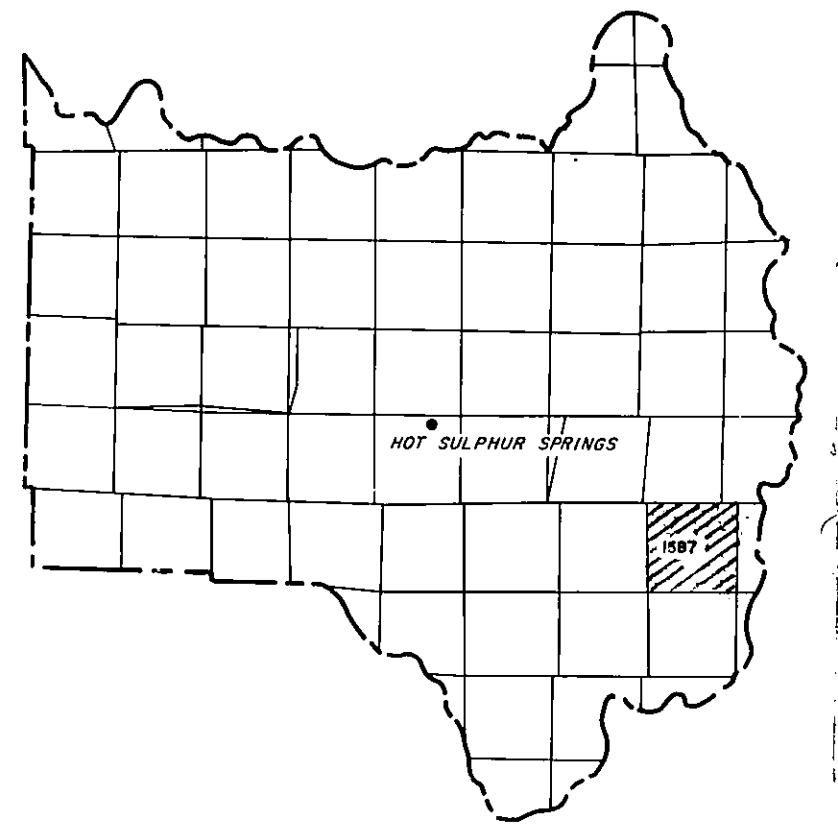

GRAND COUNTY  
Location Map

6	5	4	3	2	1
7	8	9	10	11	12
13	14	15	16	17	18
19	20	21	22	23	24
25	26	27	28	29	30
31	32	33	34	35	36

TOWNSHIP INDEX

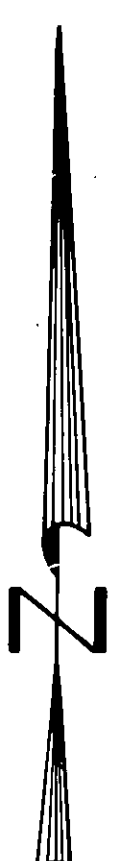

Scale 1" = 100'

WARNING:  
This map is for assessment purposes only. It is not necessarily accurate by surveying standards. Do not use for legal conveyance.

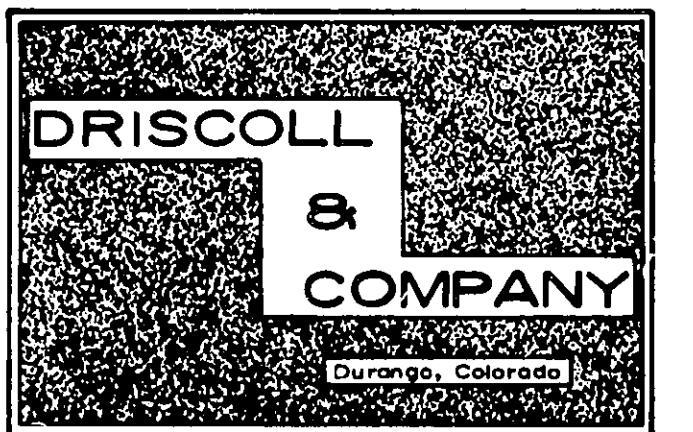

1587-283

T-I-S R-75-W SW1/4 Sect. 28

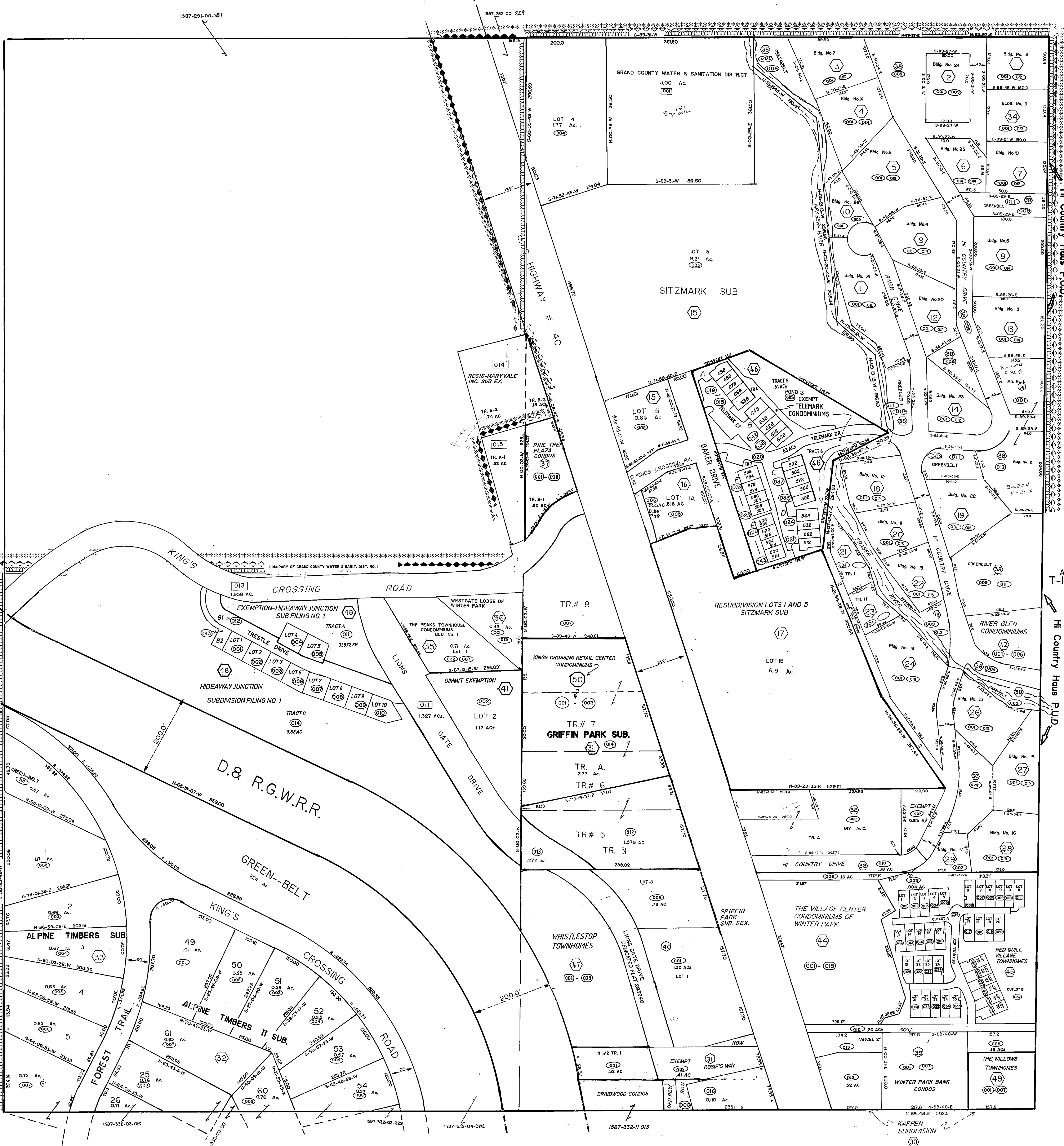

Adjoining  
1587-29

Adjoining  
T-I-S R-75-W  
1587-28

Adjoining  
1587-33

Last metes and bounds parcel number used is 013