

T. 1 N., R. 75 W., SEC. 33  
 1453-33A  
 S1/2N1/2, N1/2S1/2  
 33-IN-75

TAX DISTRICT:  
 SCHOOL DISTRICT:

Adjoining 1453  
 T. 1 N., R. 75 W. SEC. 33, Twp

GRAND  
 COUNTY

DATE	BY	REMARKS
11-15-97	DF	UPDATE
3-28-98	SF	UPDATE
6-9-98	Tim	UPDATE
3-29-99	SLV	UPDATE

AKA "BATSON TRACTS"  
 UNRECORDED

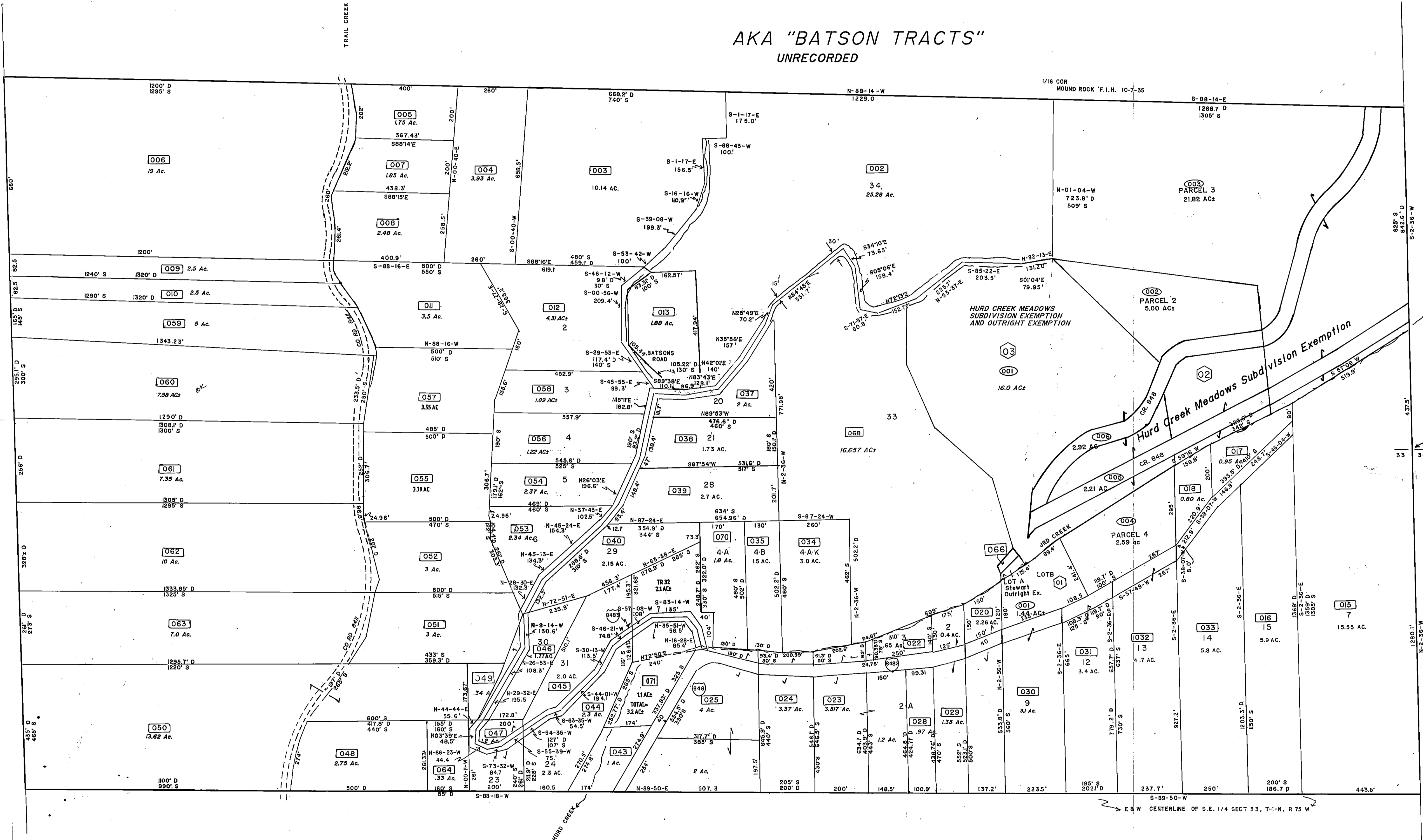

GRAND COUNTY  
 Location Map

6	5	4	3	2	1
7	8	9	10	11	12
18	17	16	15	14	13
19	20	21	22	23	24
30	29	28	27	26	25
31	32	33	34	35	36

TOWNSHIP INDEX

Adjoining  
 T. 1 N., R. 75 W.  
 SEC. 34

COR. BRASS CAP  
 E 1/4 COR. SECT 33  
 T-1-N, R 75 W.

Adjoining  
 T. 1 N., R. 75 W.  
 SEC. 32

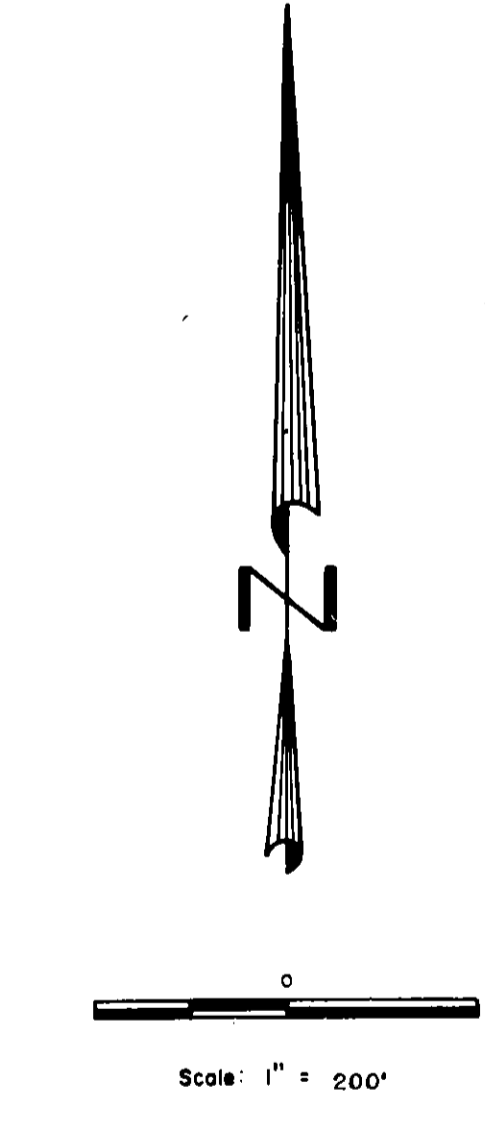

WARNING:  
 This map is for assessment purposes  
 only. It is not necessarily accurate by  
 surveying standards. Do not use for legal  
 conveyance.

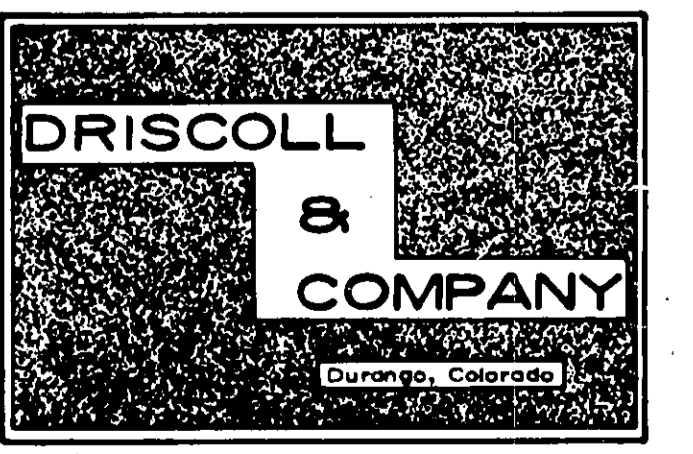

Adjoining  
 T. 1 N., R. 75 W.

S1/2N1/2, N1/2S1/2  
 T. 1 N., R. 75 W., SEC. 33