

T1 1/2N, R81W & T1N, R81W

1435 & 1437

Adjoining
T2N, R81W
1341

GRAND
COUNTY

| DATE | BY | REMARKS |
|---------|-----|--|
| 4/22/01 | ALP | PREP. ADJACENT MAP OF 1437, 1435 AND GRAND RIVER RANCH |
| 4/26/04 | ALP | IMP ONLY: 1437-143-00-000 |
| 7-09 | JV | SP09-31 |
| | | |
| | | |
| | | |
| | | |
| | | |
| | | |
| | | |

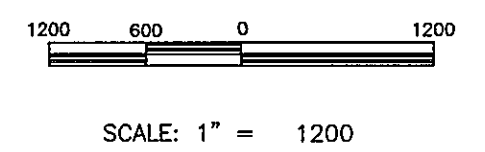
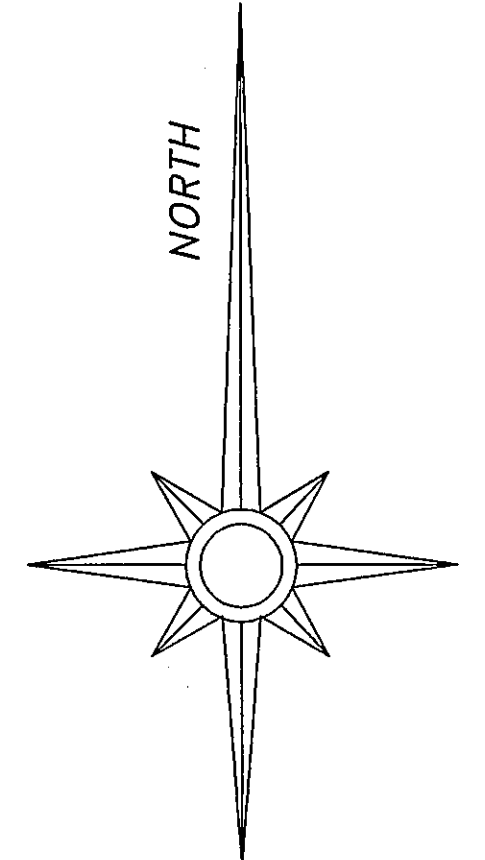
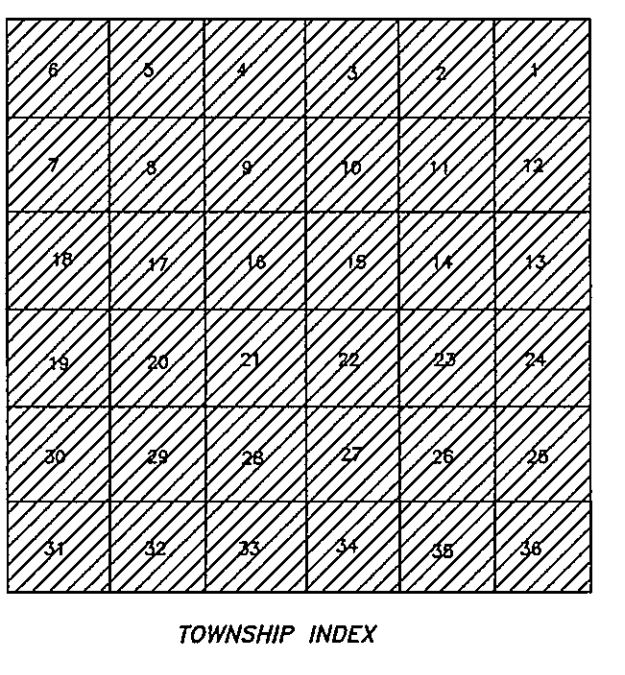
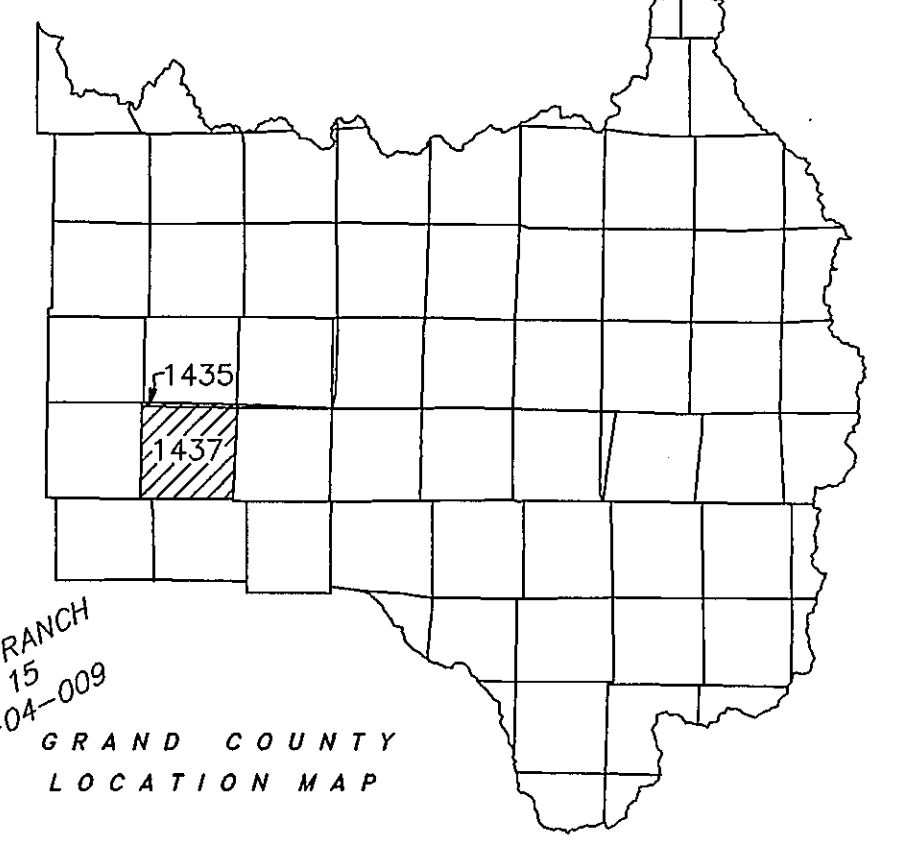
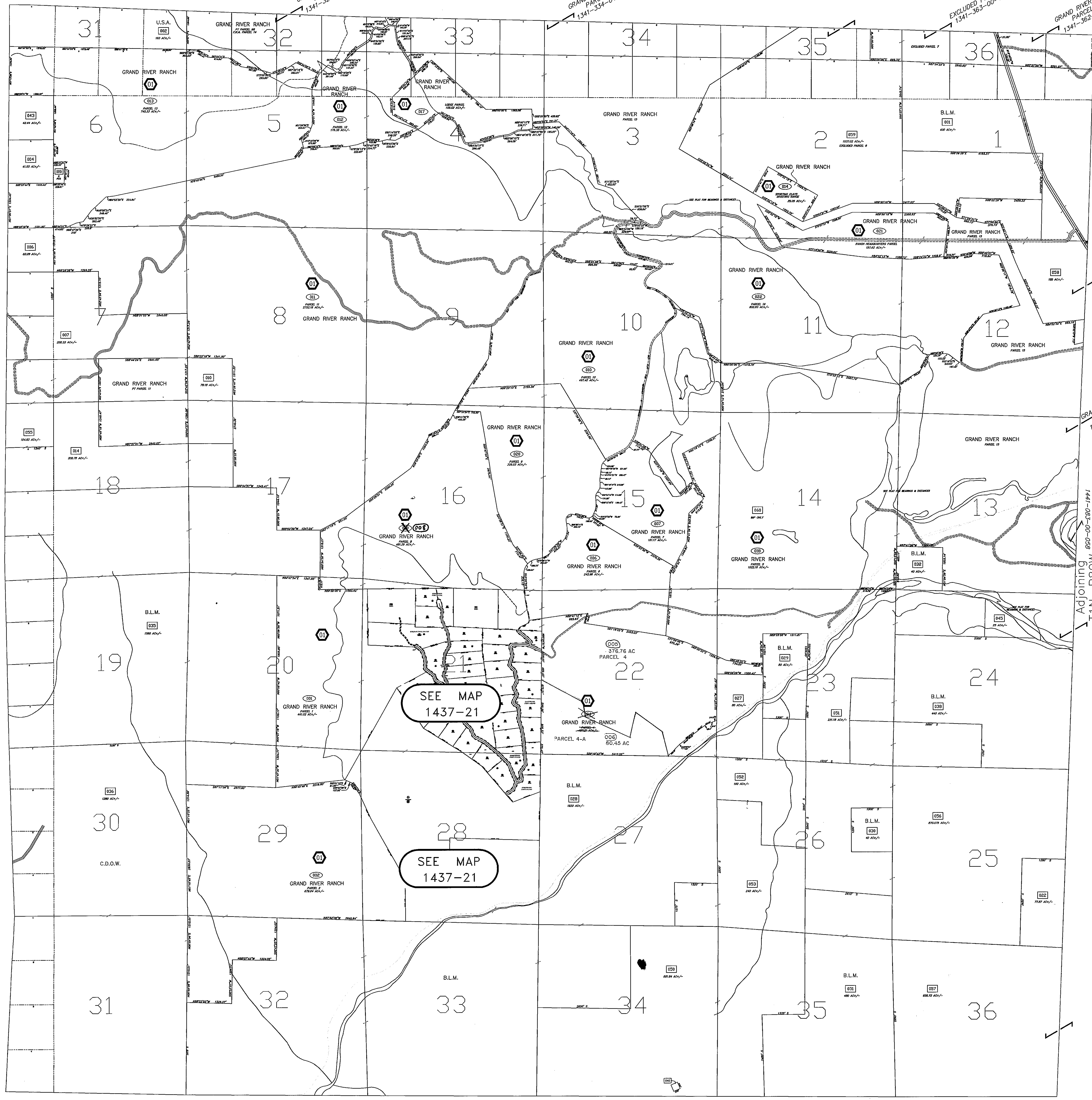

WARNING:
This map is for assessment purposes only. It is not necessarily accurate by surveying standards. Do not use for legal conveyance.

Adjoining
T1N, R82W
1433

Adjoining
T1N, R80W
1441

Adjoining
T1S, R81W
1599

T1 1/2N, R81W & T1N, R81W

1435 & 1437