

1451-33-4
T. 1 N., R. 76 W.
SE 1/4, SEC. 33

GRAND COUNTY

DRAWN BY *[Signature]* DATE _____
CHECKED BY _____ DATE _____

Date	By	Remarks
2-81	JKL	FINAL SUBMITTAL
7-82	DKK	Not approved
3-83	JRF	Approved
7-87	SP	UPDATE
6-11-99	Tim	UPDATE



GRAND COUNTY
Location Map

6	5	4	3	2	1
7	8	9	10	11	12
18	17	16	15	14	13
19	20	21	22	23	24
30	29	28	27	26	25
31	32	33	34	35	36

TOWNSHIP INDEX

Adjoining
T. 1 N., R. 76 W.
SEC. 34
1451 - 34

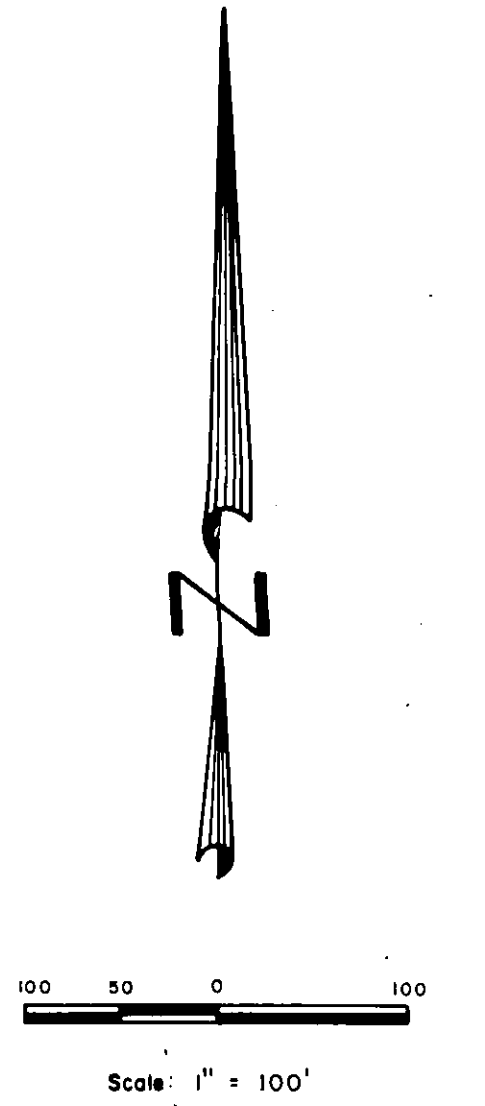

WARNING:
This map is for assessment purposes only. It is not necessarily accurate by surveying standards. Do not use for legal conveyance.

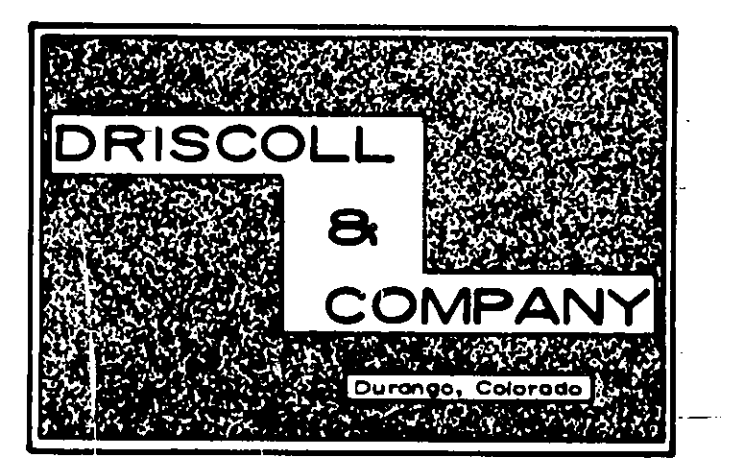

T. 1 N., R. 76 W.
SE 1/4, SEC. 33

1451-33-4

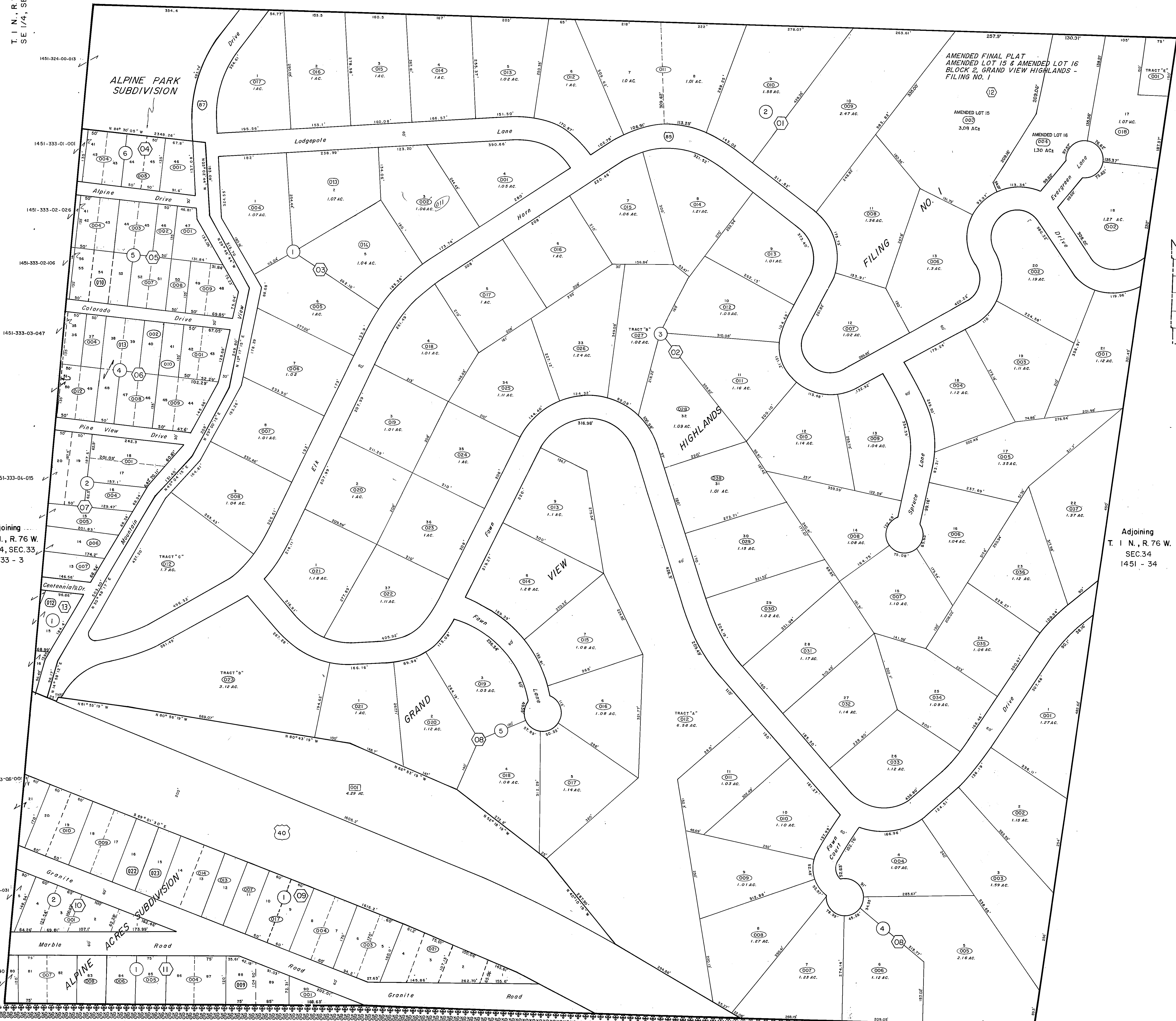

Adjoining
T. 1 N., R. 76 W.
SW 1/4, SEC. 33
1451-33-3

Adjoining
T. 1 S., R. 76 W.
SEC. 4
1589 - 04