

1445-18-2

T. 1 N., R. 78 W.,
NW 1/4 SEC. 18

TAX DISTRICT: 11
SCHOOL DISTRICT:

Adjoining
T. 1 N., R. 78 W.
SW 1/4 SEC. 7
1445-07-3

GRAND COUNTY

DRAWN BY		DATE
CHECKED BY		DATE
REVISED		
Date	By	Remarks
8-28-07	JL	JL Seale
8-14-06	HJF	SFO-061
8-07	JL	SFO7-085 UPDATE

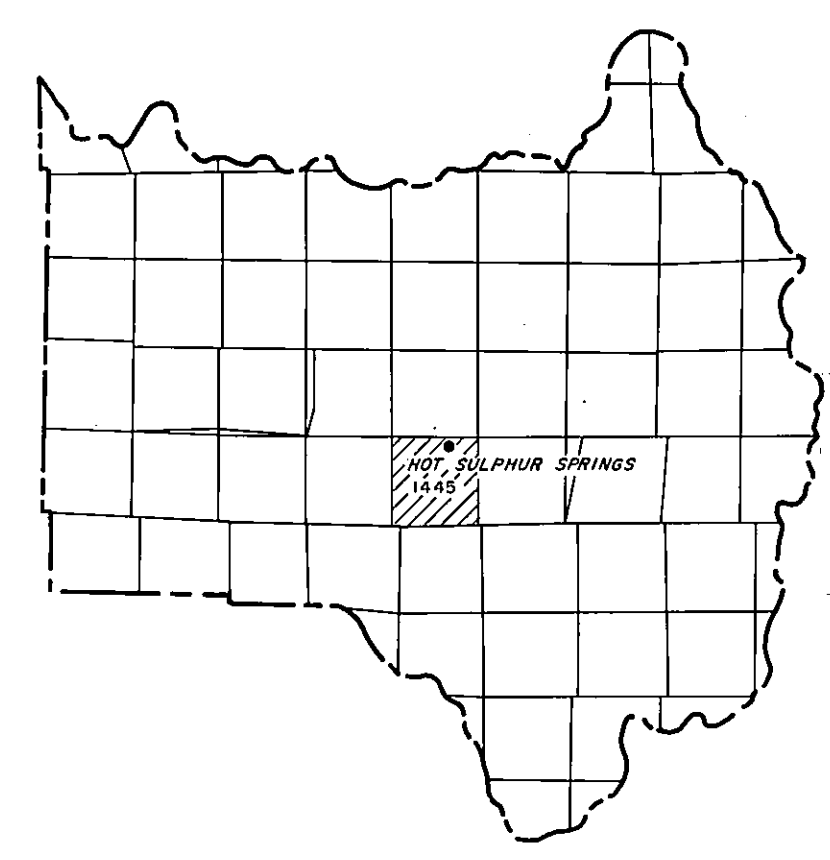

GRAND COUNTY
Location Map

6	5	4	3	2	1
7	8	9	10	11	12
13	14	15	16	17	18
19	20	21	22	23	24
25	26	27	28	29	30
31	32	33	34	35	36

Adjoining
T. 1 N., R. 78 W.
SEC. 18
1445-18

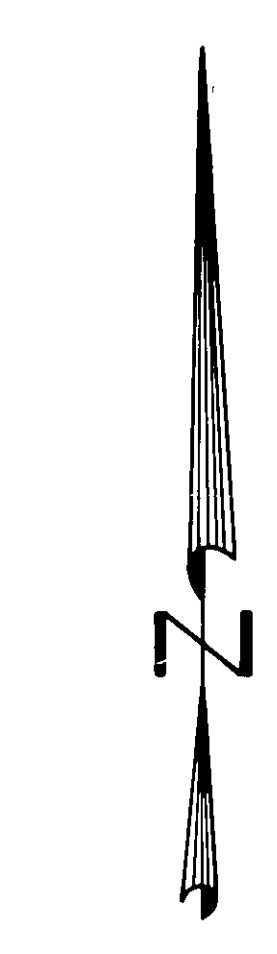

Scale: 1" = 100'

WARNING:
This map is for assessment purposes only. It is not necessarily accurate by surveying standards. Do not use for legal conveyance.

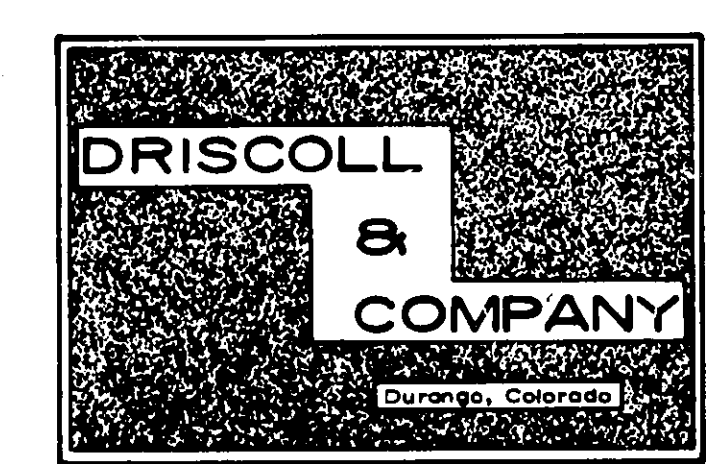

T. 1 N., R. 78 W.,
SW 1/4 SEC. 18

1445-18-2

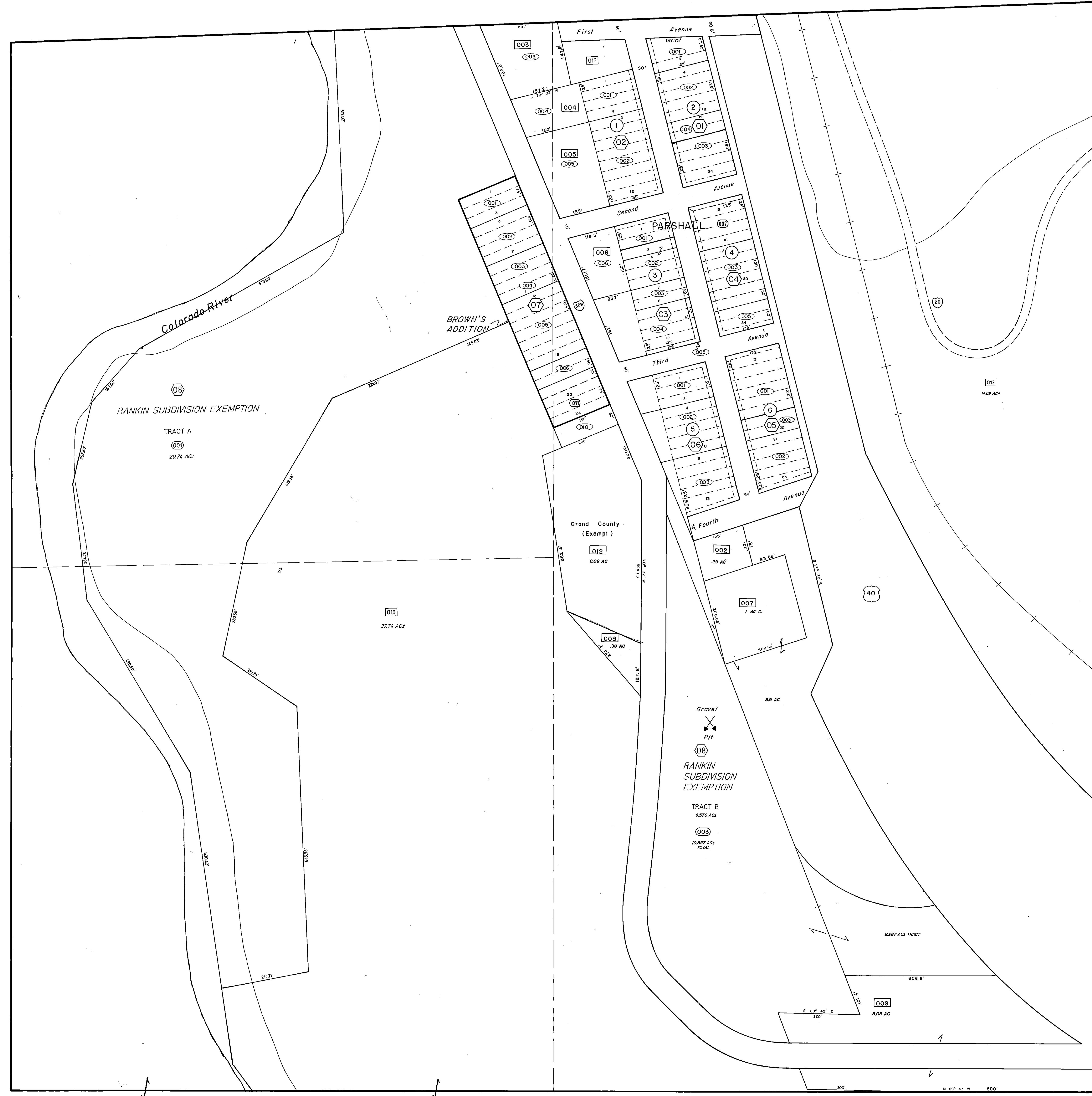

Adjoining
T. 1 N., R. 79 W.
1443

Adjoining
T. 1 N., R. 78 W.
SEC. 18
1445-18

Last metes and bounds parcel number used is 012

1445-181-00-041T