

1445-11-4

T. 1 N., R. 78 W.,
SE 1/4 SEC. 11

TAX DISTRICT: 71
SCHOOL DISTRICT:

Adjoining
T. 1 N., R. 78 W.
NE 1/4 SEC. 11
1445-111

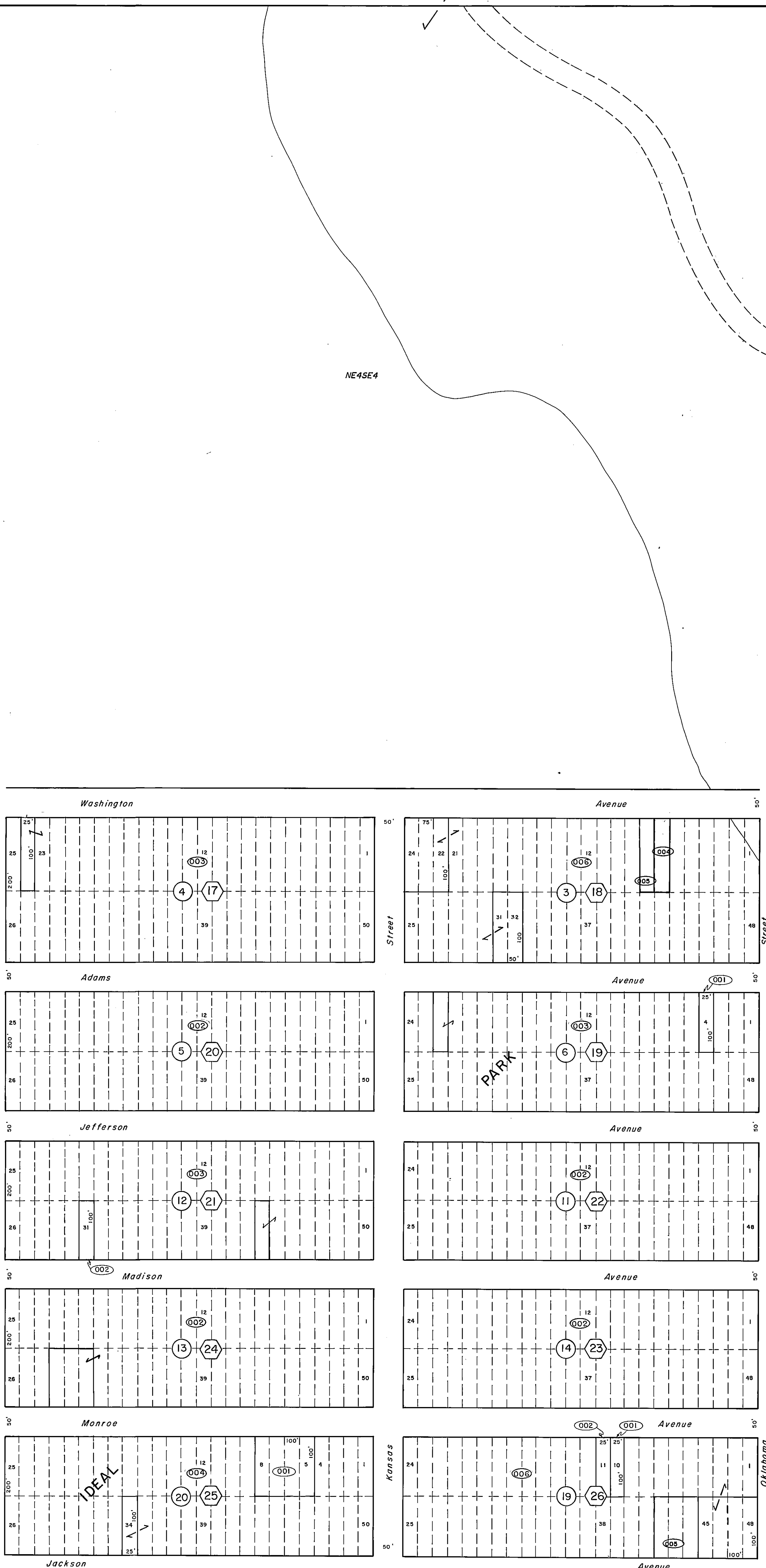
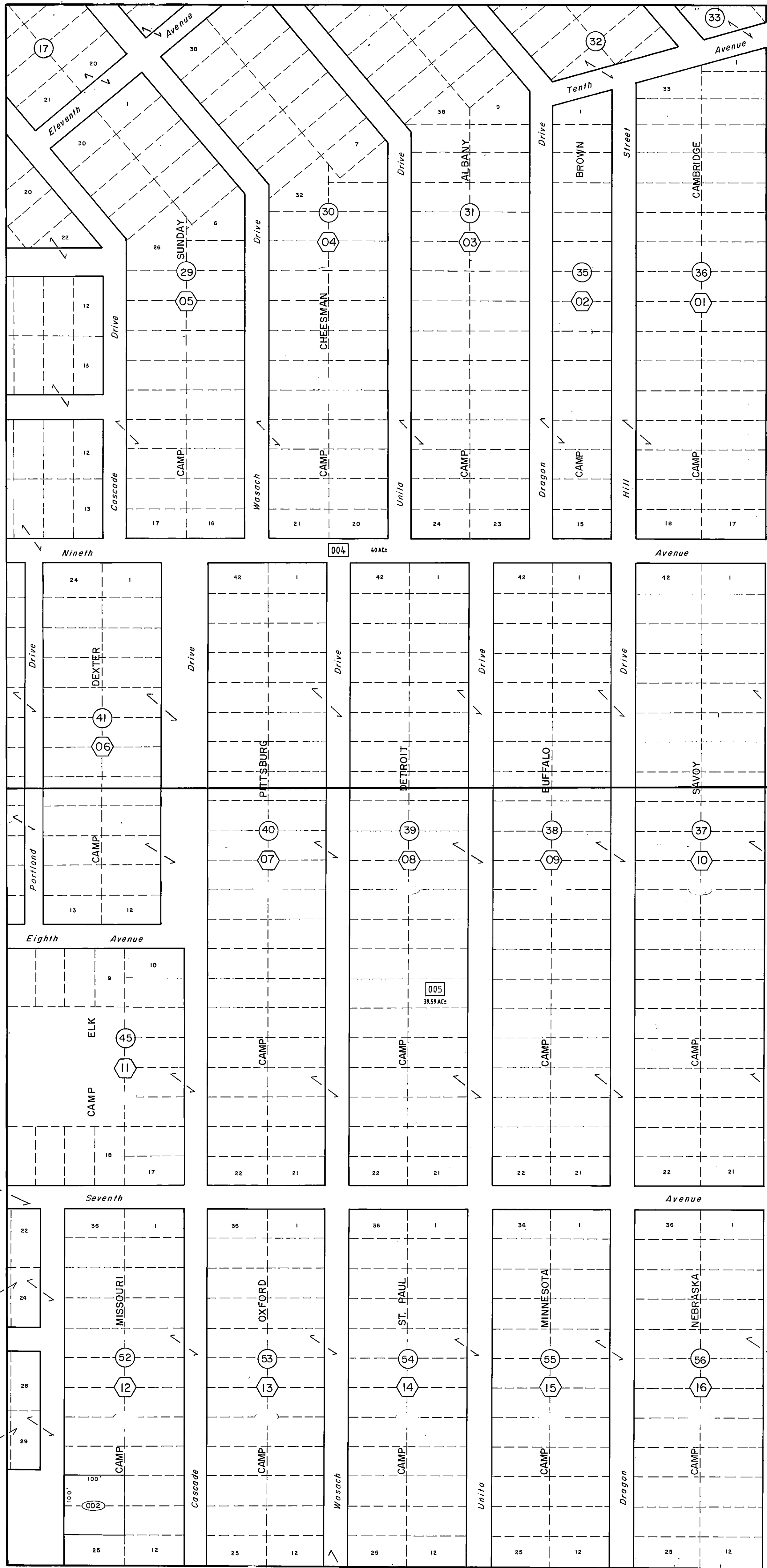

GRAND COUNTY

DRAWN BY	<i>J. Cole</i>	DATE	
CHECKED BY		DATE	
REVISED			
Date	By	Remarks	
10-21-78	J.C.	J. Cole	
10-27-78	S.F.	J. Cole	
1-07	J.L.	SP07-032 1445-111-00-008	

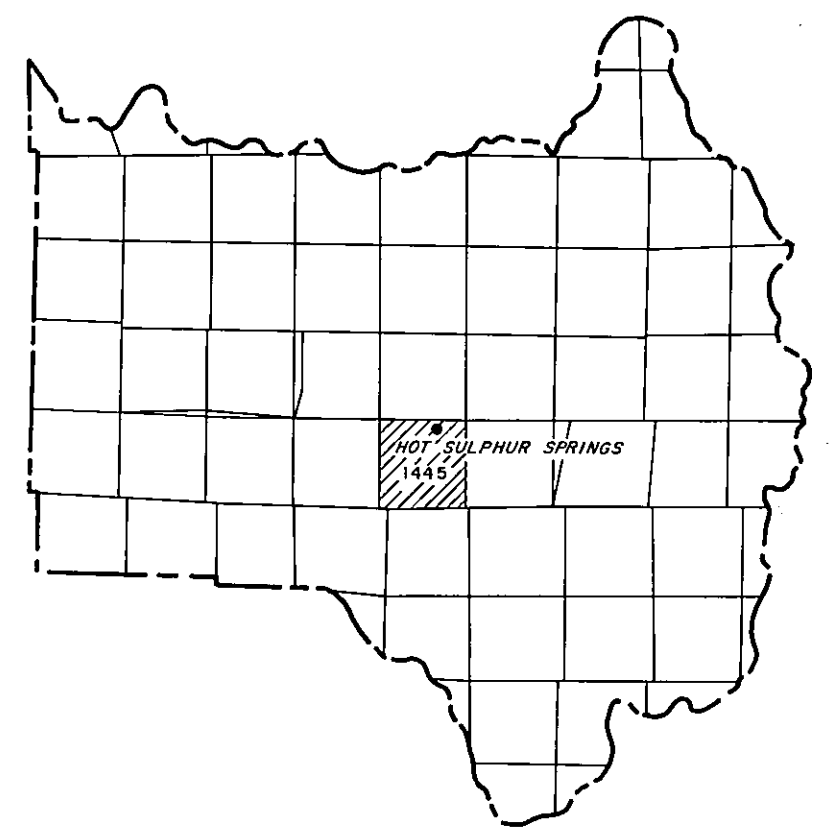

GRAND COUNTY
Location Map

6	5	4	3	2	1
7	8	9	10	11	12
18	17	16	15	14	13
19	20	21	22	23	24
30	29	28	27	26	25
31	32	33	34	35	36

TOWNSHIP INDEX

Adjoining
T. 1 N., R. 78 W.
SW 1/4 SEC. 12
1445-123

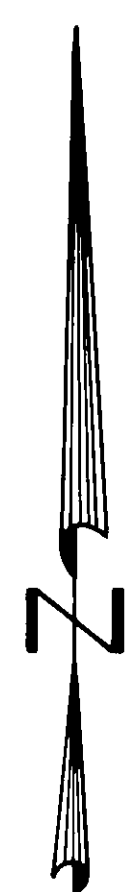

Scale 1" = 100'

WARNING:
This map is for assessment purposes only. It is not necessarily accurate by surveying standards. Do not use for legal conveyance.

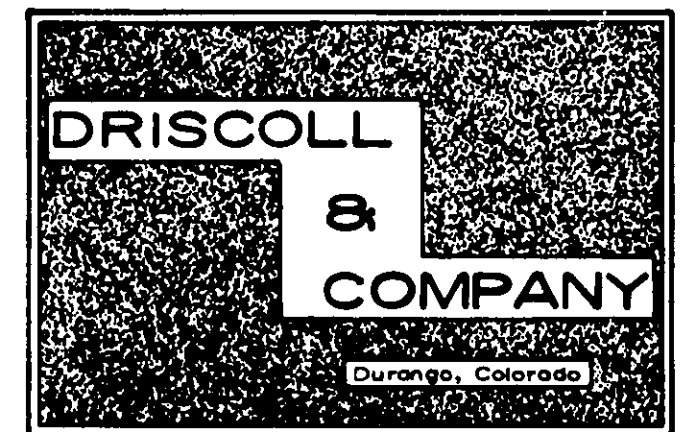

T. 1 N., R. 78 W.,
SE 1/4 SEC. 11
1445-11-4

Adjoining
T. 1 N., R. 78 W.
NE 1/4 SEC. 14
1445-141

Lost metes and bounds parcel number used is 003