

1445-10

T. 1 N., R. 78 W., SEC. 10

TAX DISTRICT: 70, 71  
SCHOOL DISTRICT:

Adjoining  
T. 1 N., R. 78 W.  
SW 1/4 SEC. 3

Adjoining  
T. 1 N., R. 78 W.  
SE 1/4 SEC. 3

# GRAND COUNTY

|            |      |         |
|------------|------|---------|
| DRAWN BY   | DATE |         |
| CHECKED BY | DATE |         |
| REVISED    |      |         |
| Date       | By   | Remarks |
| 7-28       | JV   | SP08-35 |
|            |      |         |
|            |      |         |
|            |      |         |
|            |      |         |
|            |      |         |
|            |      |         |
|            |      |         |
|            |      |         |
|            |      |         |

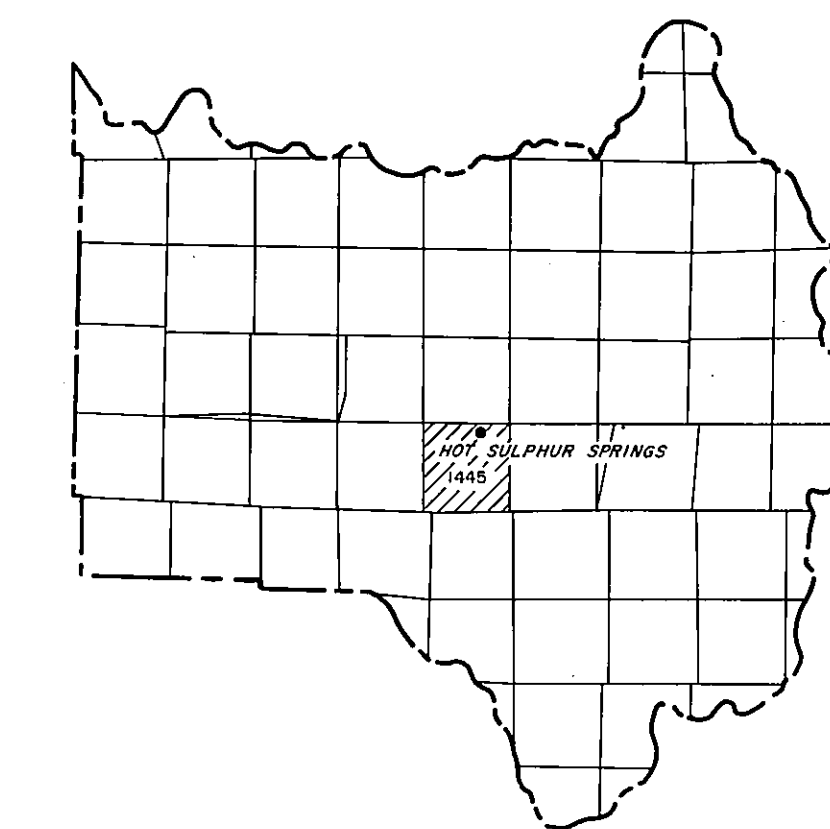

GRAND COUNTY  
Location Map

|    |    |    |    |    |    |
|----|----|----|----|----|----|
| 6  | 5  | 4  | 3  | 2  | 1  |
| 7  | 8  | 9  | 10 | 11 | 12 |
| 13 | 14 | 15 | 16 | 17 | 18 |
| 19 | 20 | 21 | 22 | 23 | 24 |
| 25 | 26 | 27 | 28 | 29 | 30 |
| 31 | 32 | 33 | 34 | 35 | 36 |

TOWNSHIP INDEX

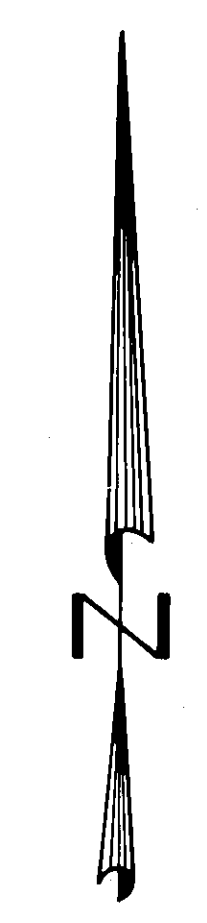

Scale: 1" = 200'

WARNING:  
This map is for assessment purposes only. It is not necessarily accurate by surveying standards. Do not use for legal conveyance.

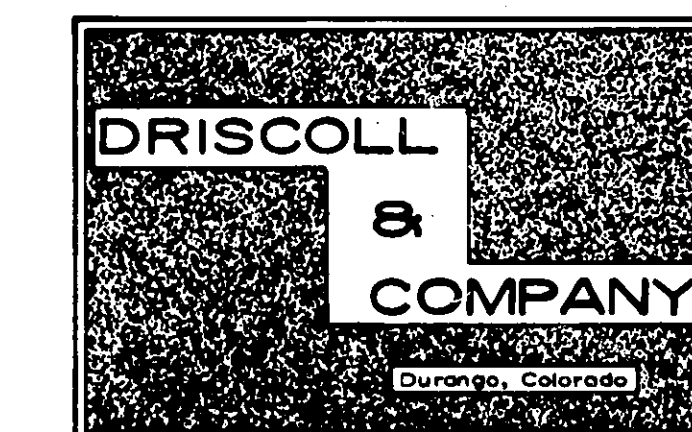

T. 1 N., R. 78 W., SEC. 10

## 1445-10

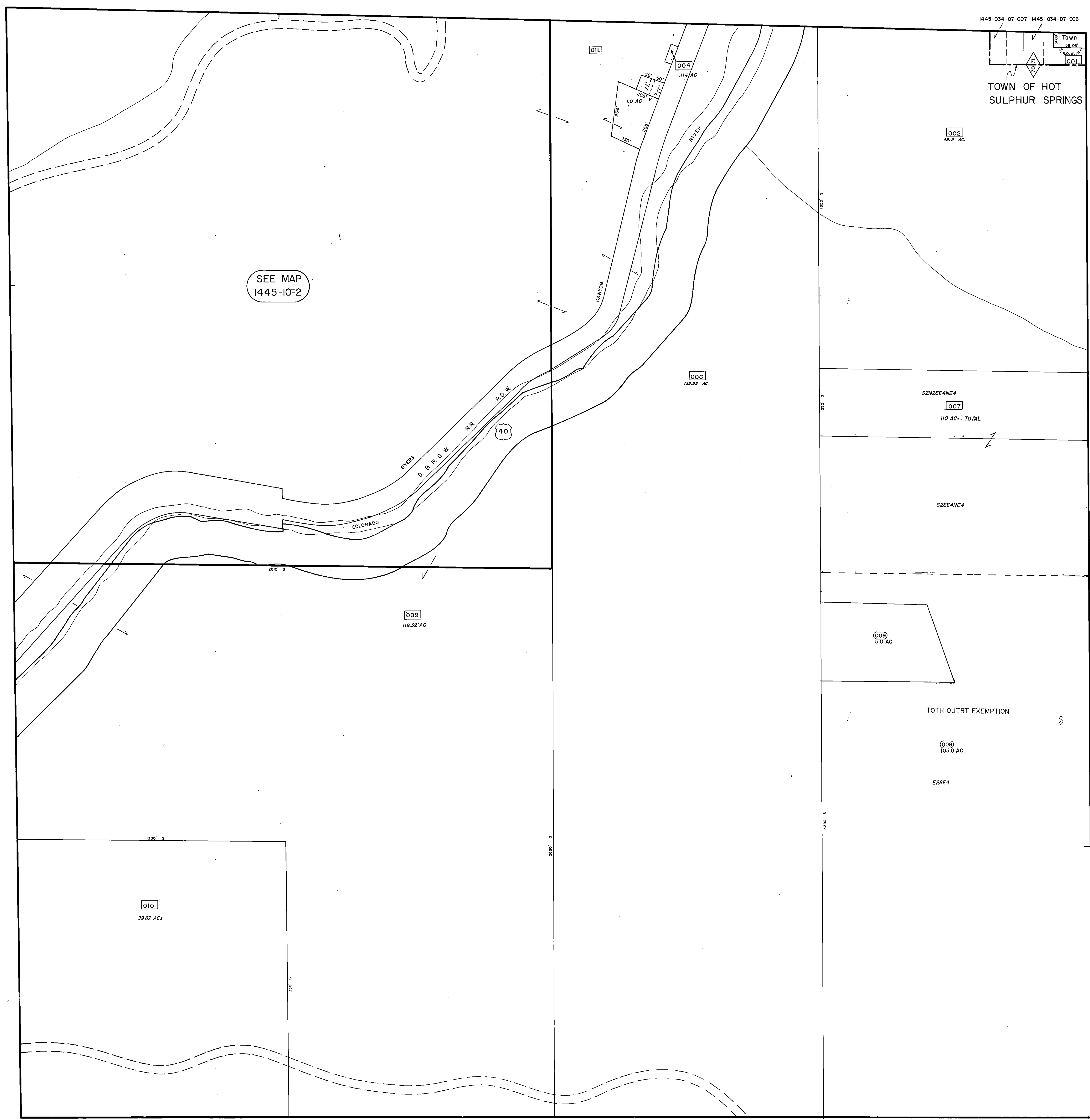

Adjoining  
T. 1 N., R. 78 W.  
NE 1/4 SEC. 9  
1445-09-1

SEE MAP  
1445-10-2

Adjoining  
T. 1 N., R. 78 W.  
NW 1/4 SEC. 11  
1445-11-2

Adjoining  
T. 1 N., R. 78 W.  
1445

Adjoining  
T. 1 N., R. 78 W.  
SW 1/4 SEC. 11  
1445-11-3

Adjoining  
T. 1 N., R. 78 W.  
1445

Last metes and bounds parcel number used is 001