

T. 1N., R. 80W., NE 1/4 SEC. 17

1441-17-1

Adjoining
T. 1N., R. 80W.
SE 1/4 SEC. 8
1441-08-4

GRAND COUNTY

DRAWN BY <i>WJ</i>		DATE 4-21-95
CHECKED BY		DATE
REVISED		
Date	By	Remarks
11-22-95	AB	online (Approve)

029
MP ONLY
HANGAR

10	024
9	023
8	022
7	021
6	020
5	019
4	018
3	017
2	016
1	015

014
IMPROVEMENTS ONLY



GRAND COUNTY
Location Map

6	5	4	3	2	1
7	8	9	10	11	12
13	14	15	16	17	18
19	20	21	22	23	24
25	26	27	28	29	30
31	32	33	34	35	36

TOWNSHIP INDEX

Adjoining
T. 1N., R. 80W.
NW 1/4 SEC. 16
1441-16-4

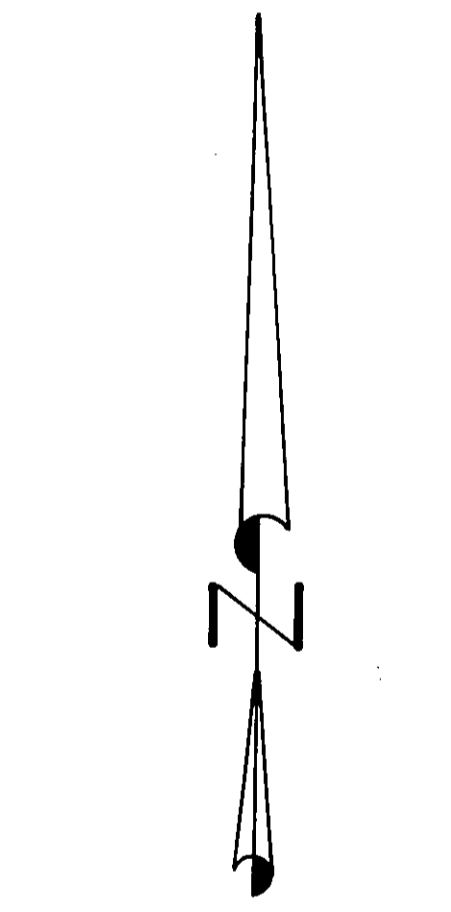

Scale 1" = 100'

WARNING:
This map is for assessment purposes
only. It is not necessarily accurate by
surveying standards. Do not use for legal
conveyance.

Adjoining
T. 1N., R. 80W.
NW 1/4 SEC. 17
1441-17-2

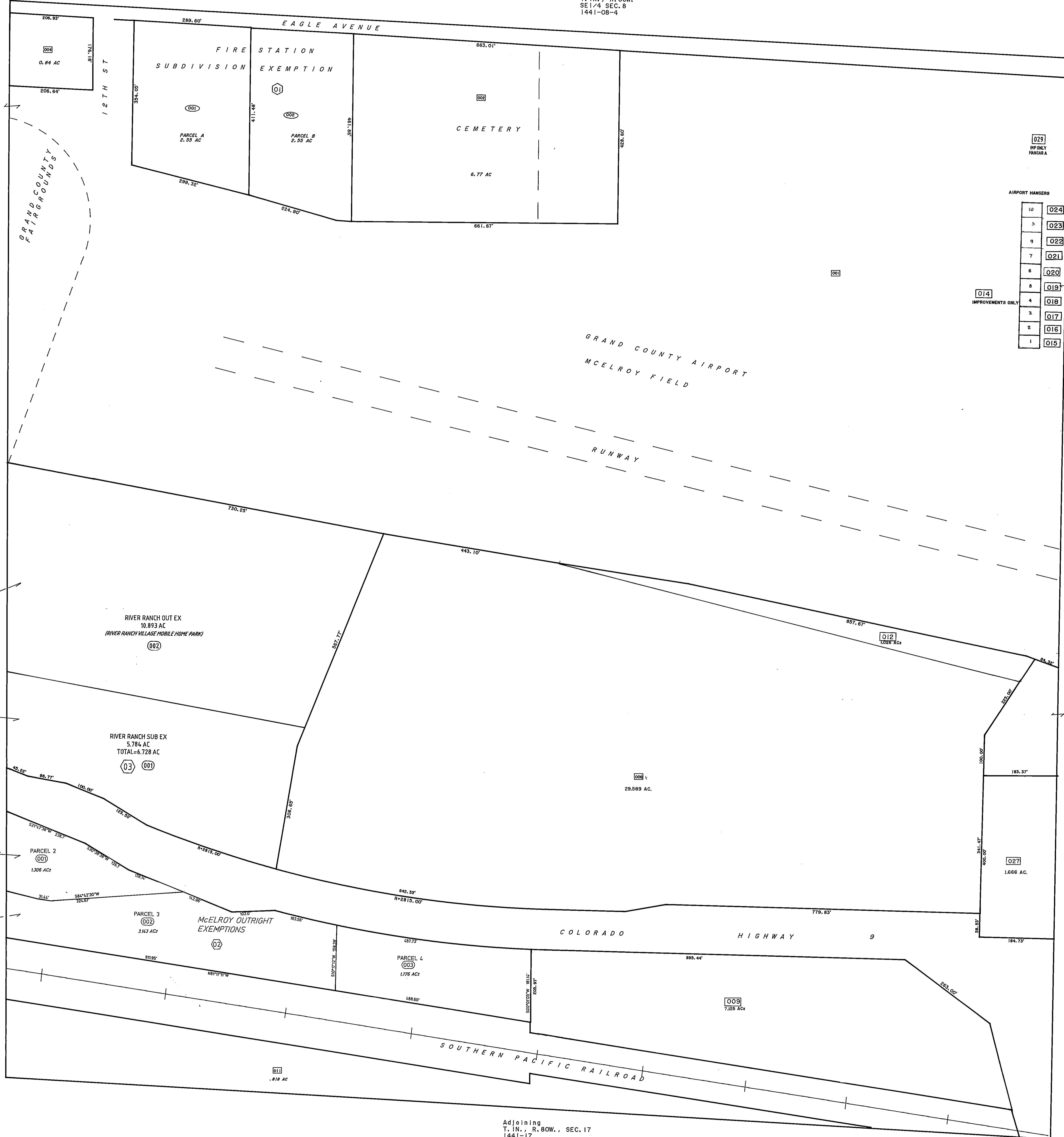

Adjoining
T. 1N., R. 80W., SEC. 17
1441-17

LAST METES AND BOUNDS PARCEL NUMBER IS 026

T. 1N., R. 80W., NE 1/4 SEC. 17

1441-17-1