

T. IN., R. 80W., NW1/4 SEC. 16  
1441-16-2

# GRAND COUNTY

DRAWN BY		DATE	
CHECKED BY		REVISED	
Date	By	Remarks	
11-21-95	RG	cont'd. (Appex 1)	
12-08	JV	SPO9-67 BOXCAR-BOCC	



GRAND COUNTY  
Location Map

6	5	4	3	2	1
7	8	9	10	11	12
13	14	15	16	17	18
19	20	21	22	23	24
25	26	27	28	29	30
31	32	33	34	35	36

TOWNSHIP INDEX

Adjoining  
T. IN., R. 80W.  
SEC. 16  
1441-16

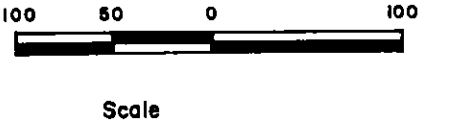
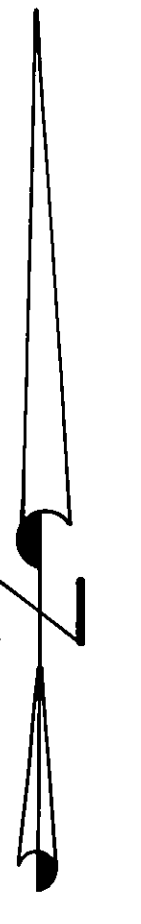

WARNING:  
This map is for assessment purposes  
only. It is not necessarily accurate by  
surveying standards. Do not use for legal  
conveyance.

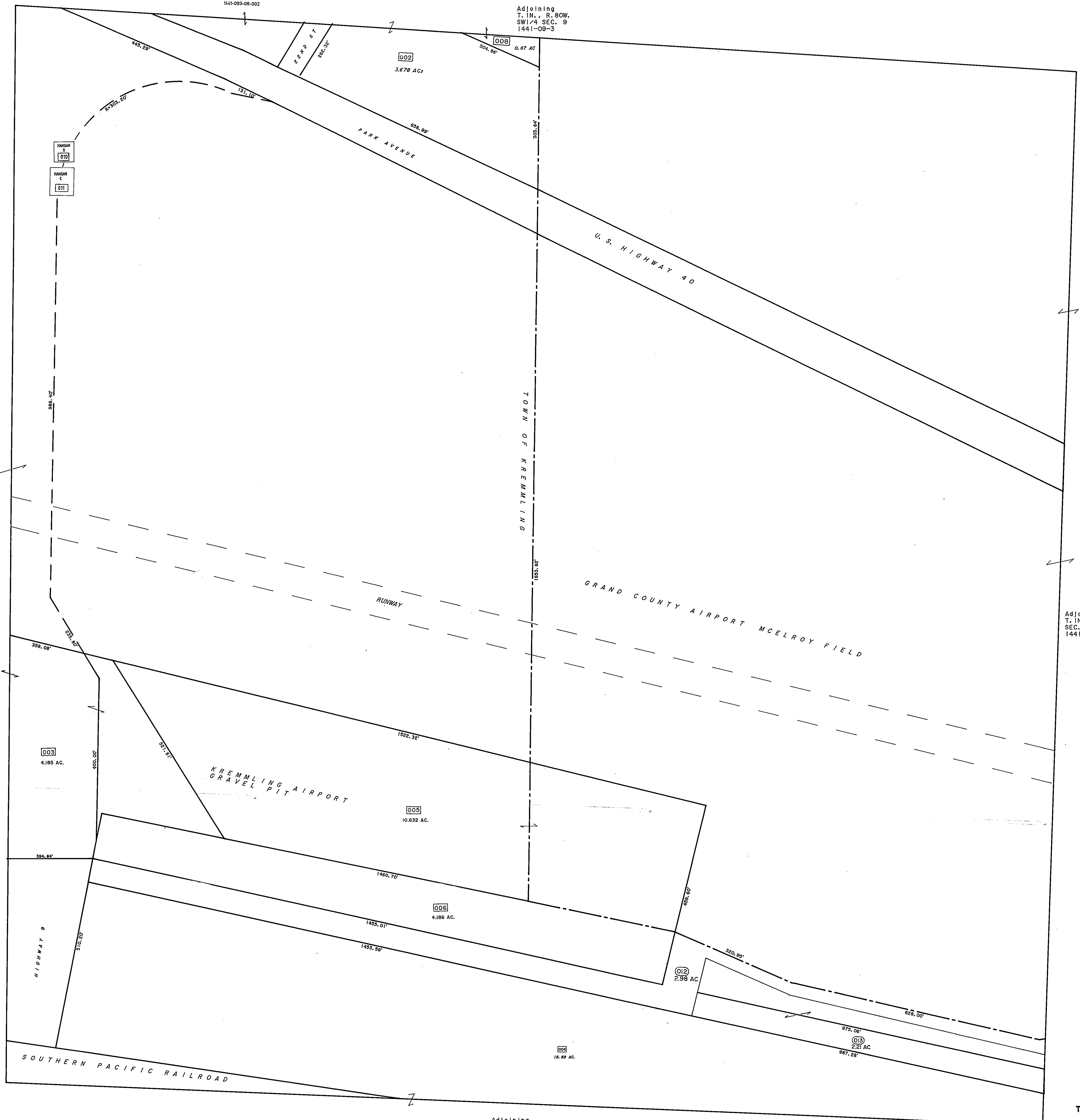

Adjoining  
T. IN., R. 80W.  
NE1/4 SEC. 17  
1441-17-1

Adjoining  
T. IN., R. 80W.  
SW1/4 SEC. 9  
1441-09-3

Adjoining  
1441-16  
T. IN., R. 80W. SEC. 16

T. IN., R. 80W., NW1/4 SEC. 16

LAST METES AND BOUNDS PARCEL NUMBER IS 009

1441-16-2