

1193-06-3
T. 3 N., R. 75 W.,
SW 1/4 SEC. 6

TAX DISTRICT: 56, 51
SCHOOL DISTRICT:

Adjoining
T. 3 N., R. 75 W.
NW 1/4 SEC. 6
1193-06-2

This Line Per U.S. G.L.O. Plat

GRAND
COUNTY

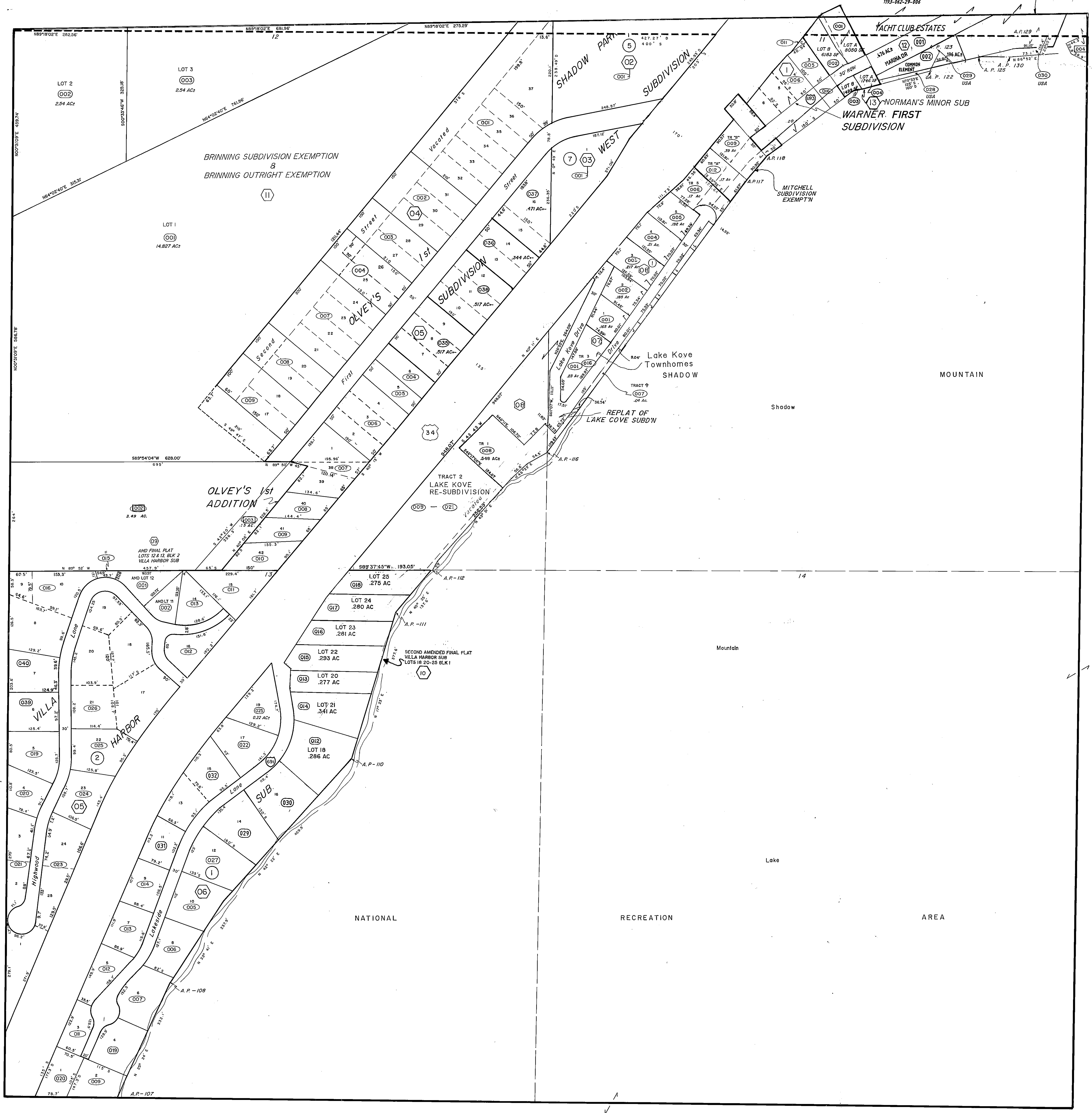

DRAWN BY *[Signature]* DATE _____
CHECKED BY _____ DATE _____

REVISED		
Date	By	Remarks
5-80	VJL	FINAL SUBMITTAL
7-81	WJP	UPDATING DIMENSIONS
10-81	RWD	FINAL SUBMITTAL
10-81	WJK	Approved by final plat
7-82	WJK	Approved
2-87	SF	UPDATE
8/10/84	HJP	SP-04-052
7/15/85	T.L.	SP-04-123 (04-047)
9-07	WJ	SP-07-112 OLVEYS 1ST SPLIT
10-07	WJ	SP-07-131 NORMAN'S MS
5-09	JV	SP-09-18 VILLA HARBOR

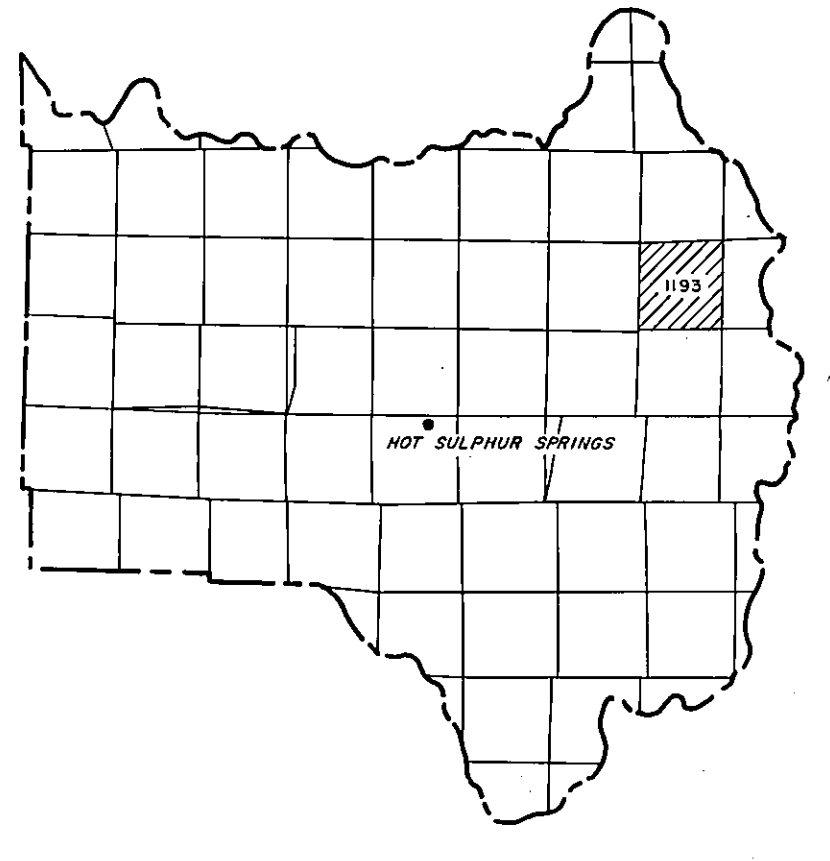

GRAND COUNTY
Location Map

	5	4	3	2	1
7	8	9	10	11	12
13	14	15	16	17	18
19	20	21	22	23	24
25	26	27	28	29	30
31	32	33	34	35	36

TOWNSHIP INDEX

Adjoining
T. 3 N., R. 75 W.
SE 1/4 SEC. 6
1196-06-4

Adjoining
T. 3 N., R. 75 W.
SEC. 1
1191-01

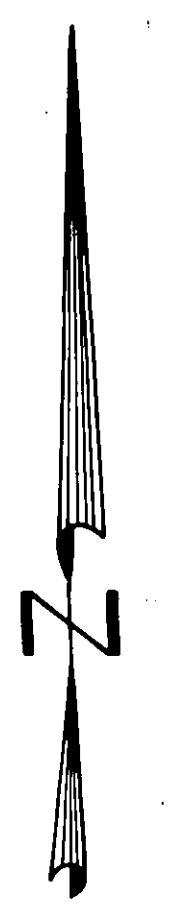

Scale: 1" = 100'

WARNING:
This map is for assessment purposes
only. It is not necessarily accurate by
surveying standards. Do not use for legal
conveyance.

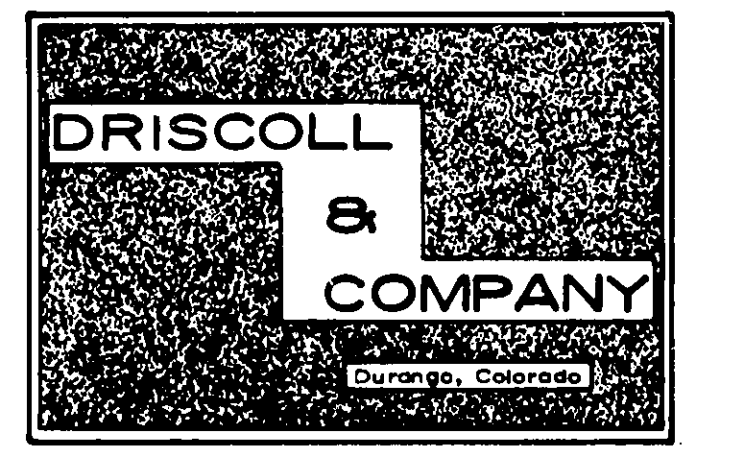

Adjoining
T. 3 N., R. 75 W.
SEC. 7
1193-07

T. 3 N., R. 75 W.,
SW 1/4 SEC. 6
1193-06-3