

GRAND COUNTY

Date	By	Remarks
5-9-91	YAJ	FINAL SURVEY
9-9-91	KJP	UPDATING & ADD.
10-9-91	SWD	ENR - SUBMITTAL
10-9-91	SWD	CONTRACTS - APPROVED
7-9-92	WCK	APPROVED
11-7-94	WCK	UPDATE
10-9-95	SF	UPDATE
3-9-95	SF	UPDATE
6-9-95	TRM	UPDATE
5-18-95	TRM	UPDATE
2-29-95	STU	UPDATE
2/10/96	HLP	SPO6-095 + SPO6-123 + 107
11-06-96	JL	SPO6-177 BLK 36 LOTS 11 & 12 SPLIT
8-07-96	JL	SPO7-105 1193-06-12-013 & 014
9-07-96	JL	SPO7-106 1193-06-12-015 & 017
8-08-96	JV	SPO8-19 SPLIT LOTS 200 & 201
5-09-96	JV	SPO8-19 SPLIT LOTS 200 & 201
8-09-96	JV	SPO8-19

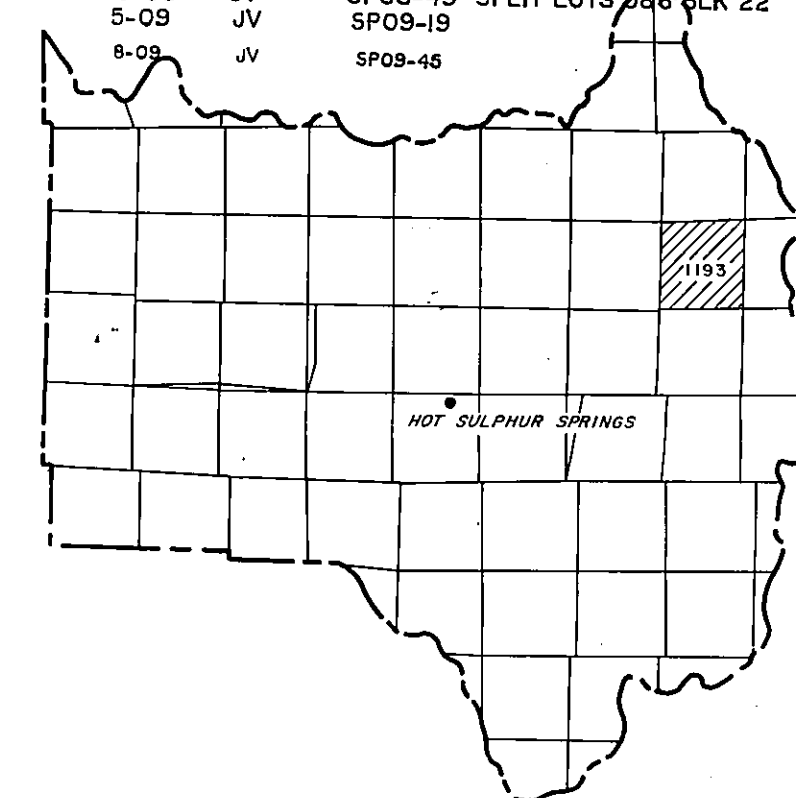

GRAND COUNTY
Location Map

1	2	3	4	5
6	7	8	9	10
11	12	13	14	15
16	17	18	19	20
21	22	23	24	25
26	27	28	29	30
31	32	33	34	35
36	37	38	39	40

TOWNSHIP INDEX

Adjoining
T. 3 N., R. 75 W.
N.W. 1/4 SEC. 5
1193-05-2

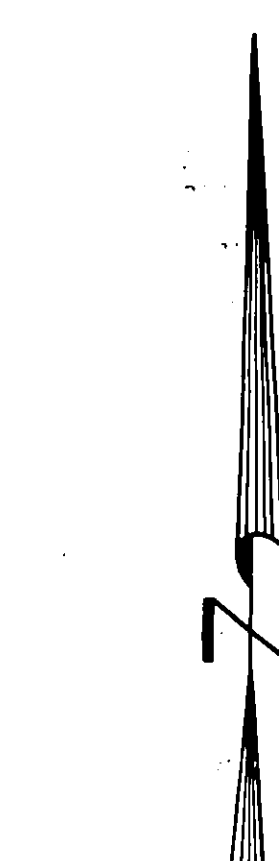

Scale: 1" = 100'

WARNING:
This map is for assessment purposes
only. It is not necessarily accurate by
surveying standards. Do not use for legal
conveyance.

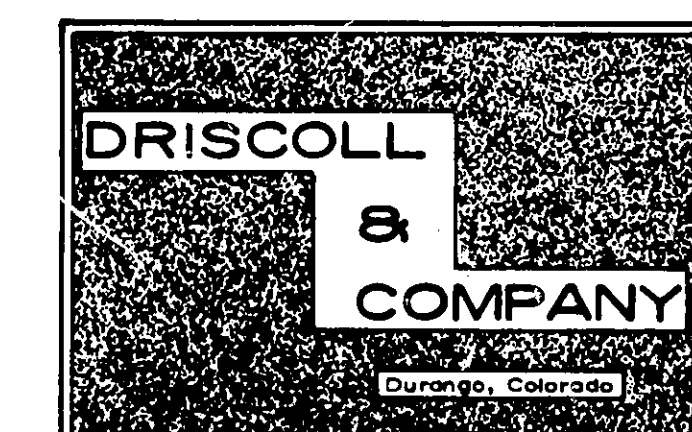

T. 3 N., R. 75 W.,
NE 1/4 SEC. 6

Adjoining
T. 3 N., R. 75 W.
S.E. 1/4 SEC. 6
1193-06-4

Last metes and bounds parcel number used is .010.

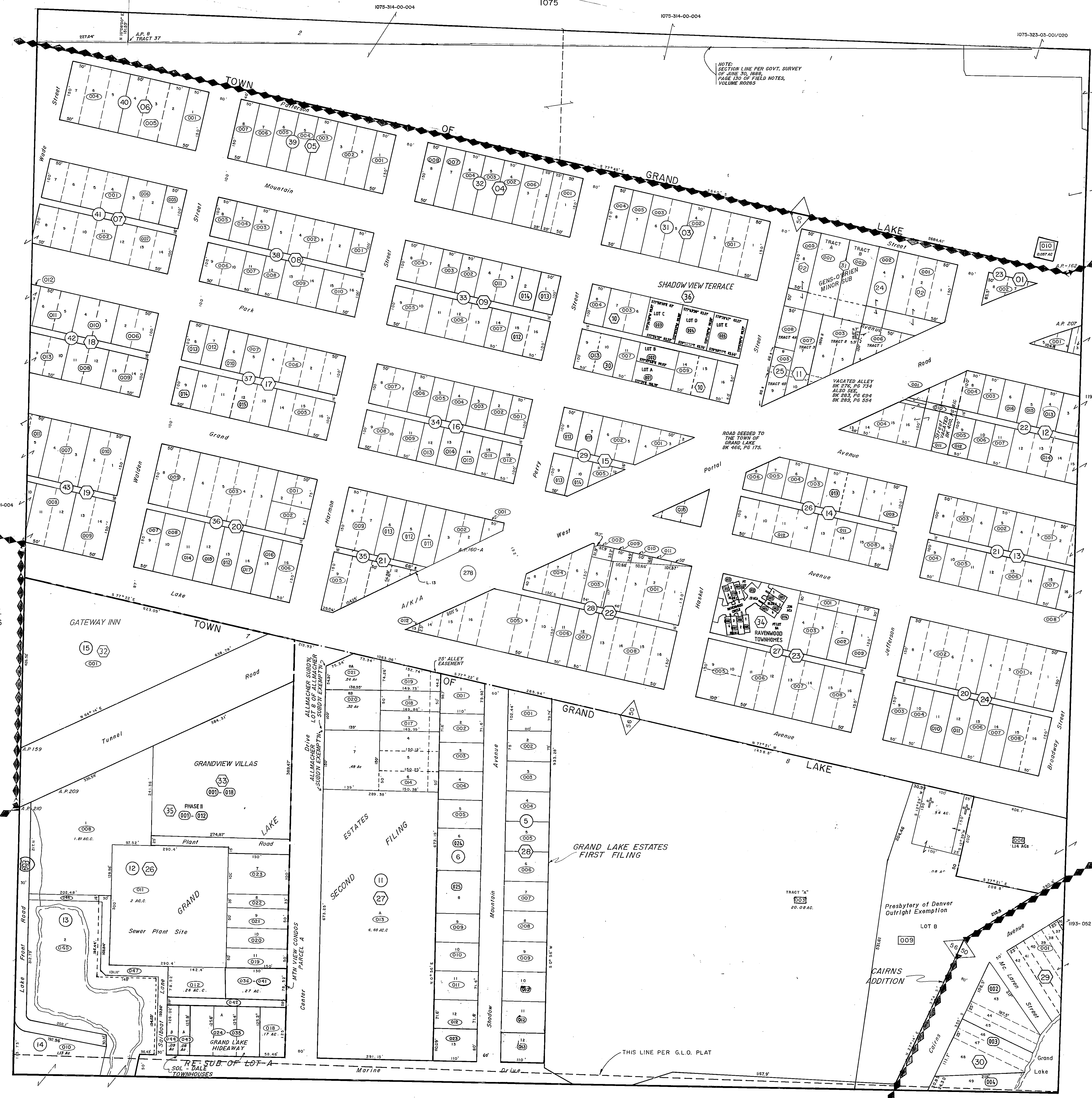

NOTE: SECTION LINE PER GOVT. SURVEY OF JUNE 30, 1888, PAGE 130 OF FIELD NOTES, VOLUME 10885

ROAD DECEDED TO THE TOWN OF GRAND LAKE BK 506, PG 172.

GRAND LAKE ESTATES FIRST FILING

THIS LINE PER G.L.O. PLAT

Adjoining
T. 3 N., R. 75 W.
NW 1/4 SEC. 6
1193-06-2