

1193-05-1
T. 3 N., R. 75 W.,
NE 1/4 SEC. 5

GRAND
COUNTY

DRAWN BY <i>[Signature]</i>		DATE
CHECKED BY		DATE
REVISED		
Date	By	Remarks
7-80	VA	FINAL SUBMITTAL
9-81	KP	FINAL ADD
10-81	RPD	UPDATING DIMENSIONS
11-81	RPD	FINAL SUBMITTAL
11-81	DRK	APPROVED
11-81	AV	APPROVED
1-82	TRM	APPROVED
2-82	STG	UPDATING
11-82	HUP	ELK TRAIL OUTLET; SPAC-015



GRAND COUNTY
Location Map

6	2	4	3	2	1
7	8	9	10	11	12
18	17	16	15	14	13
19	20	21	22	23	24
30	29	28	27	26	25
31	32	33	34	35	36

TOWNSHIP INDEX

Adjoining
T. 3 N., R. 75 W.
SEC. 4
1193-04

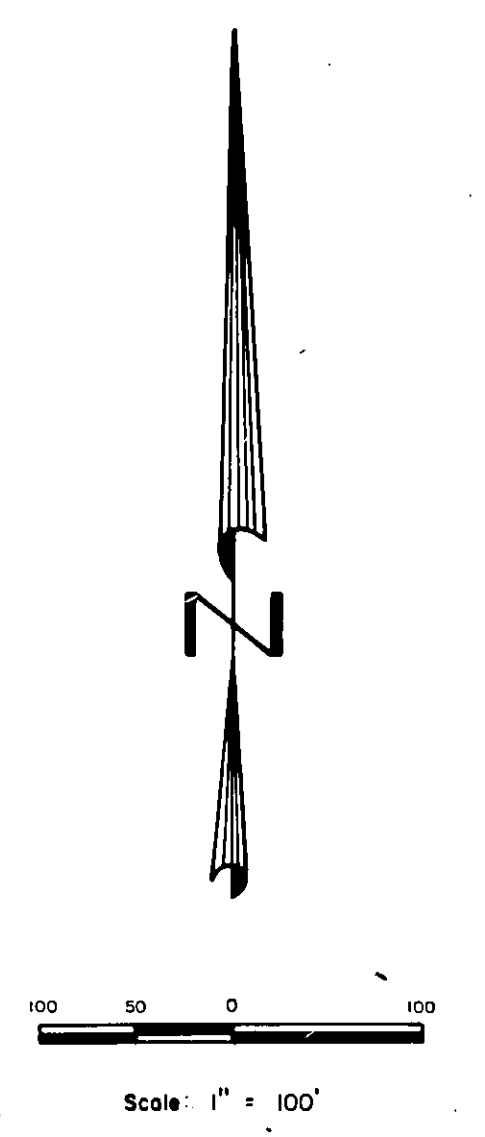

WARNING:
This map is for assessment purposes
only. It is not necessarily accurate by
surveying standards. Do not use for legal
conveyance.

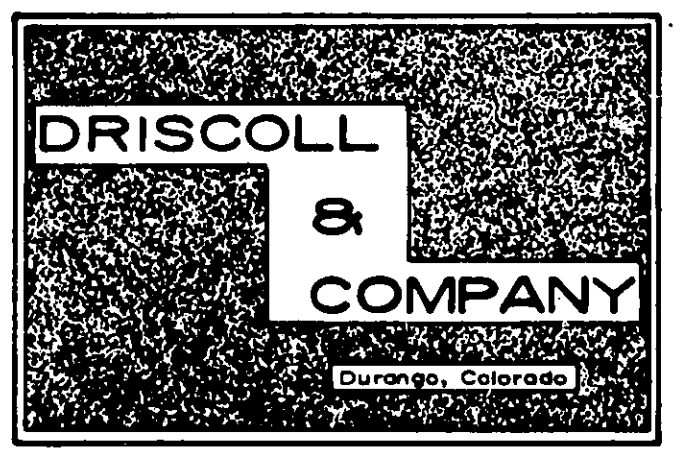

T. 3 N., R. 75 W.,
NE 1/4 SEC. 5
1193-05-1

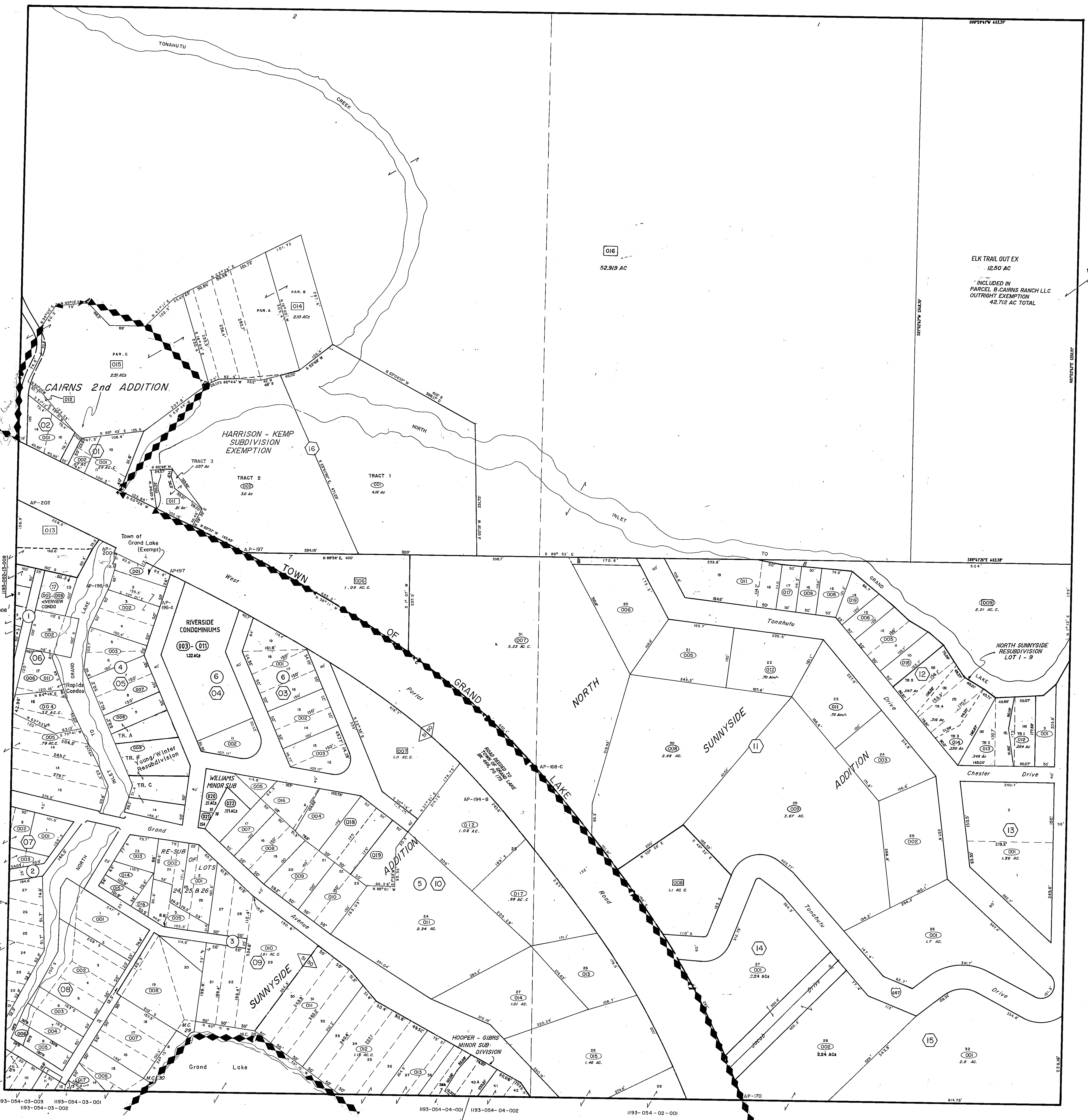

Adjoining
T. 3 N., R. 75 W.
NW 1/4 SEC. 5
1193-05-2
1193-052-13-008
1193-052-13-007
1193-052-13-002

SUBDIVISION
EXEMPTION FOR
LEMON LODGE
1193-052-27-004-035

1193-054-03-003 1193-054-03-001
1193-054-03-002
1193-054-04-001 1193-054-04-002
1193-054-04-011
1193-054-02-001

Adjoining
T. 3 N., R. 75 W.
SE 1/4 SEC. 5
1193-05-4

Last metes and bounds parcel number used is 011