

1191-11

T. 3 N., R. 76 W., SEC. 11

TAX DISTRICT: 56
SCHOOL DISTRICT:

Adjoining
T. 3 N., R. 76 W.
SEC. 2
1191-02

GRAND COUNTY

DRAWN BY	<i>[Signature]</i>	DATE	
CHECKED BY		DATE	
REVISED			
Date	By	Remarks	
5-80	VJI	FINAL SUBMITAL	
10-81	KJP	UPDATING B. DIM.	
10-81	RWD	FINAL SUBMITAL	
1-82	RJR	Accepted in condition	
1-82	RJR	Approved	
8-75	DL	CONTRACT	

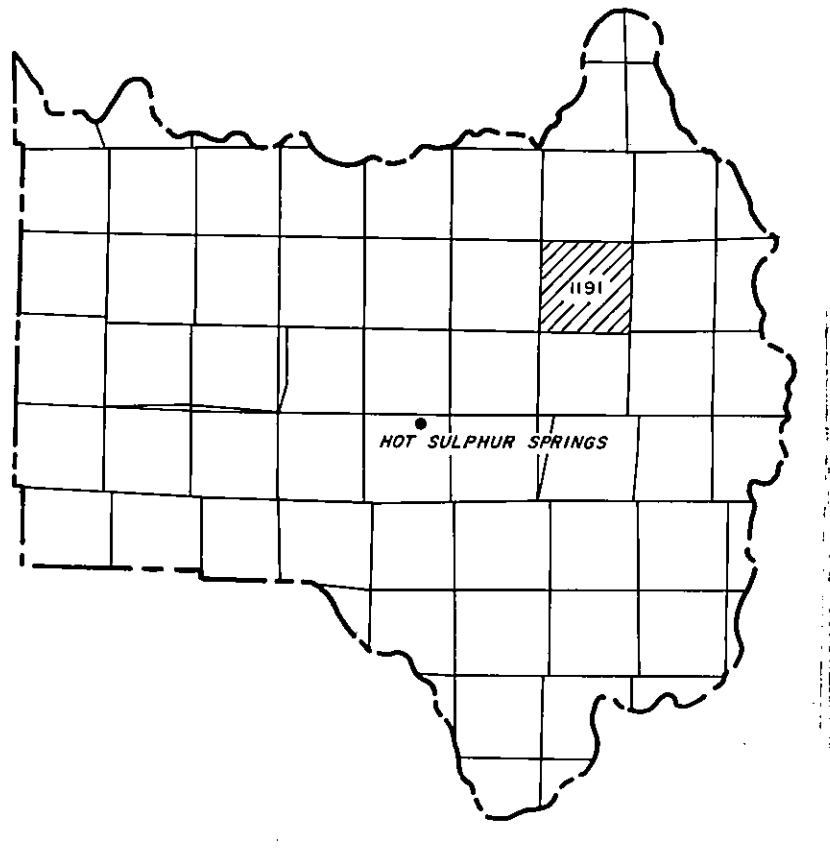

GRAND COUNTY
Location Map

6	5	4	3	2	1
7	8	9	10	11	12
13	14	15	16	17	18
19	20	21	22	23	24
25	26	27	28	29	30
31	32	33	34	35	36

TOWNSHIP INDEX

Adjoining
T. 3 N., R. 76 W.
SEC. 12
1191-12

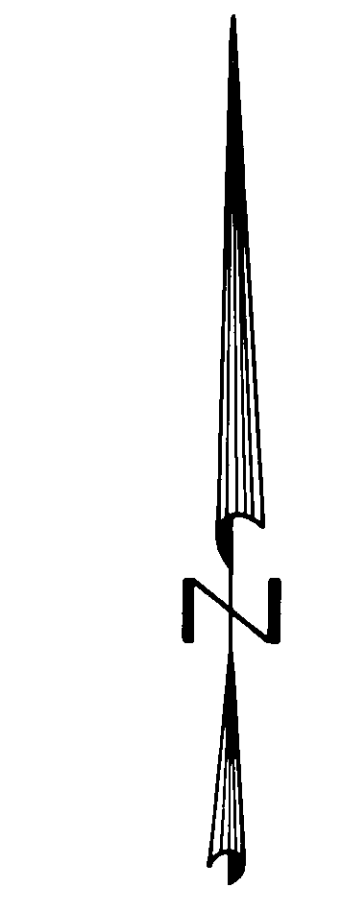

Scale: 1" = 200'

WARNING:
This map is for assessment purposes only. It is not necessarily accurate by surveying standards. Do not use for legal conveyance.

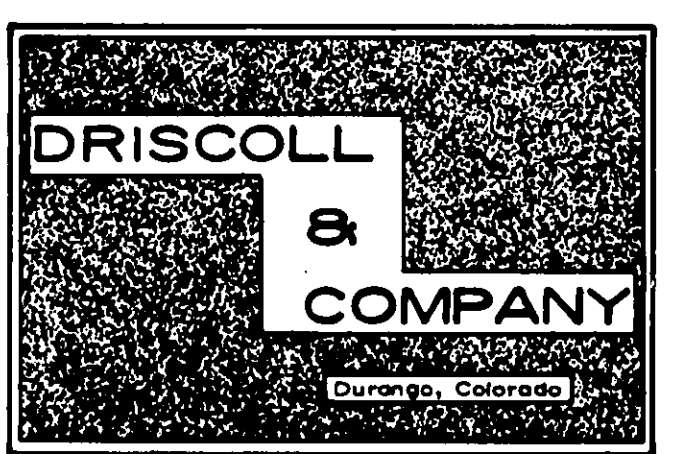

T. 3 N., R. 76 W., SEC. 11

1191-11

Last metes and bounds parcel number used is 013

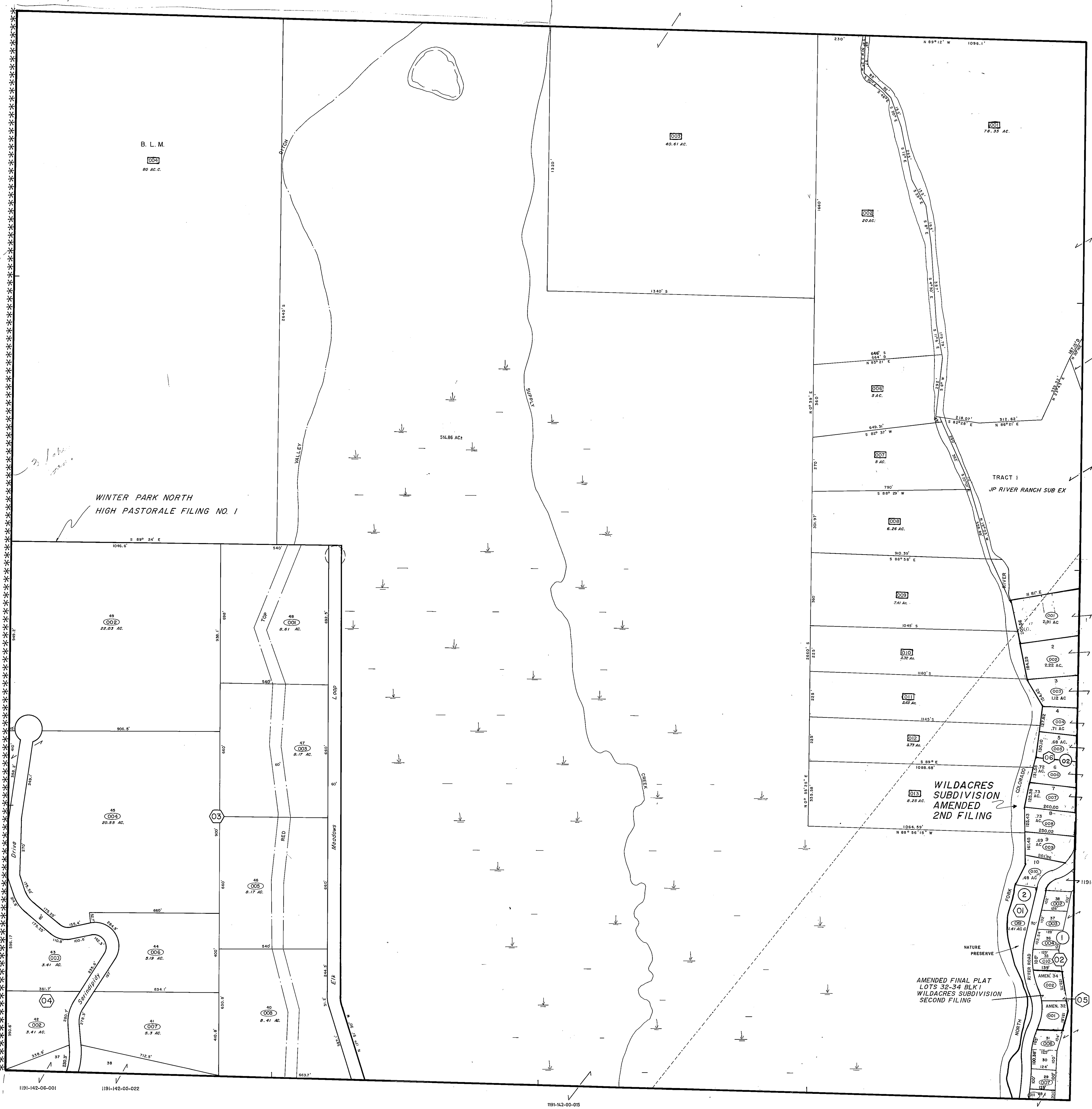

Adjoining
T. 3 N., R. 76 W.
1191

Adjoining
T. 3 N., R. 76 W.
SEC. 14

B. L. M.
004
80 AC.

WINTER PARK NORTH
HIGH PASTORALE FILING NO. 1

33 Lab
33rd

1191-142-06-001 1191-142-05-022

1191-142-00-015