

GRAND COUNTY

DRAWN BY	<i>[Signature]</i>	DATE	
CHECKED BY		DATE	
REVISED			
Date	By	Remarks	
4/22	DLK	Not Acceptable	
5/23	DLK		
8-01	DLK	Approved	



GRAND COUNTY
Location Map

6	5	4	3	2	1
7	8	9	10	11	12
13	14	15	16	17	18
19	20	21	22	23	24
25	26	27	28	29	30
31	32	33	34	35	36

TOWNSHIP INDEX

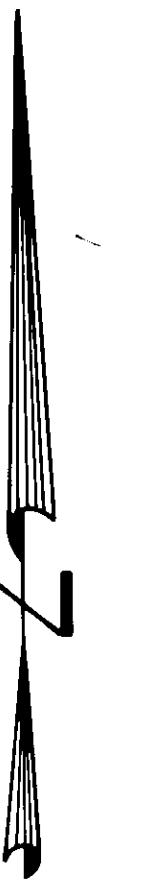

Scale: 1" = 200'

WARNING:
This map is for assessment purposes only. It is not necessarily accurate by surveying standards. Do not use for legal conveyance.

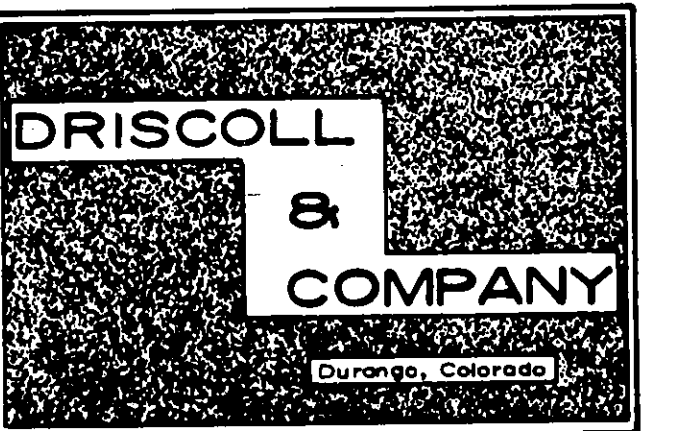

T. 5 N., R. 82 W.,
N 1/4 SEC. 26

0927-26A

Last metes and bounds parcel number used is 007

Adjoining
T. 5 N., R. 82 W.
0927

Adjoining
T. 5 N., R. 82 W.
0927

Adjoining
T. 5 N., R. 82 W.
S 3/4 SEC. 26
0927-26

Adjoining
T. 5 N., R. 82 W.
SEC. 25
0927-25

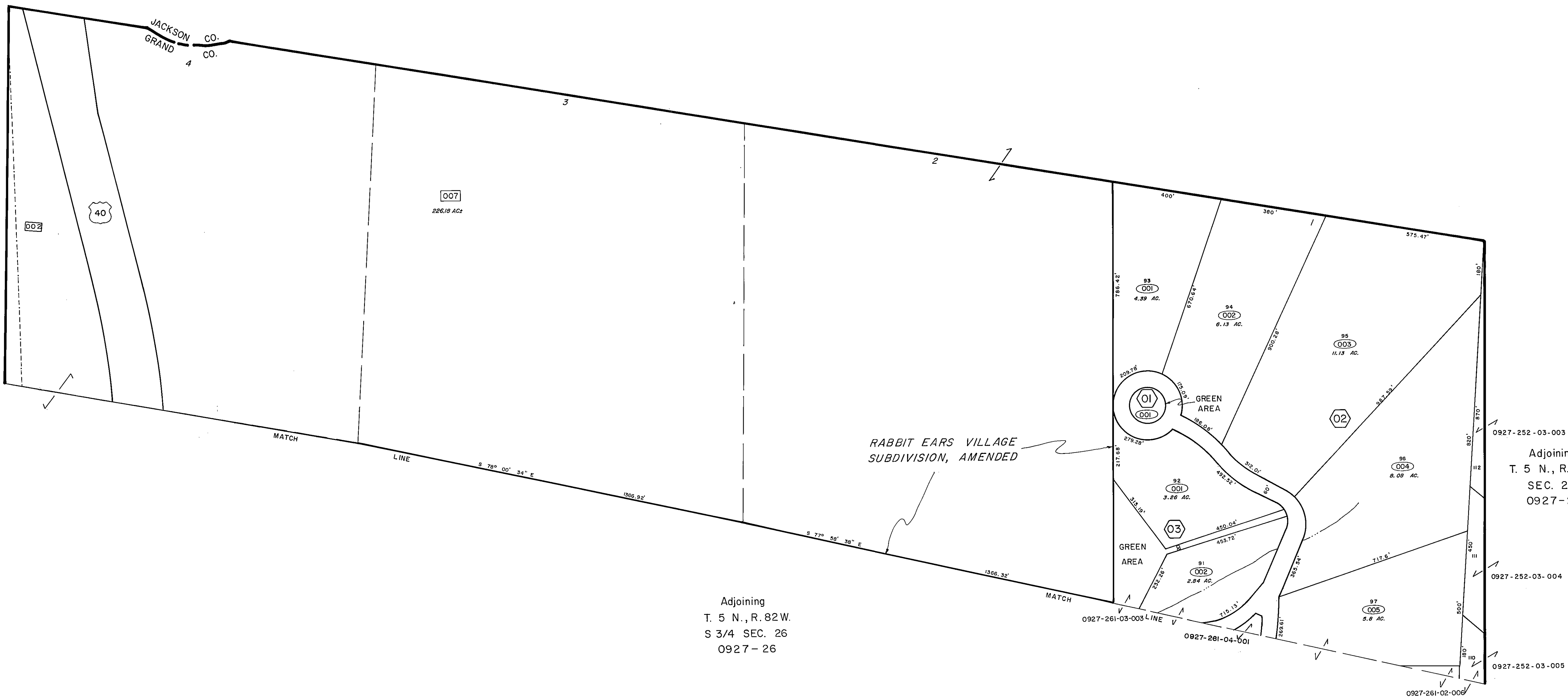

JACKSON CO.
GRAND CO.

40

007
226.18 AC.

RABBIT EARS VILLAGE
SUBDIVISION, AMENDED

01
4.39 AC.

02
6.13 AC.

03
3.86 AC.

04
6.08 AC.

05
11.18 AC.

06
2.84 AC.

07
5.8 AC.

0927-261-03-003

0927-261-04-001

0927-261-02-008

0927-252-03-003

0927-252-03-004

0927-252-03-005

MATCH

LINE

MATCH

LINE