

T.3N., R.76W.

COLORADO STATE HIGHWAY DEPT.  
F.A.P. 194-A  
RIGHT OF WAY MAP No. 4  
Scale 1 inch = 200 feet.

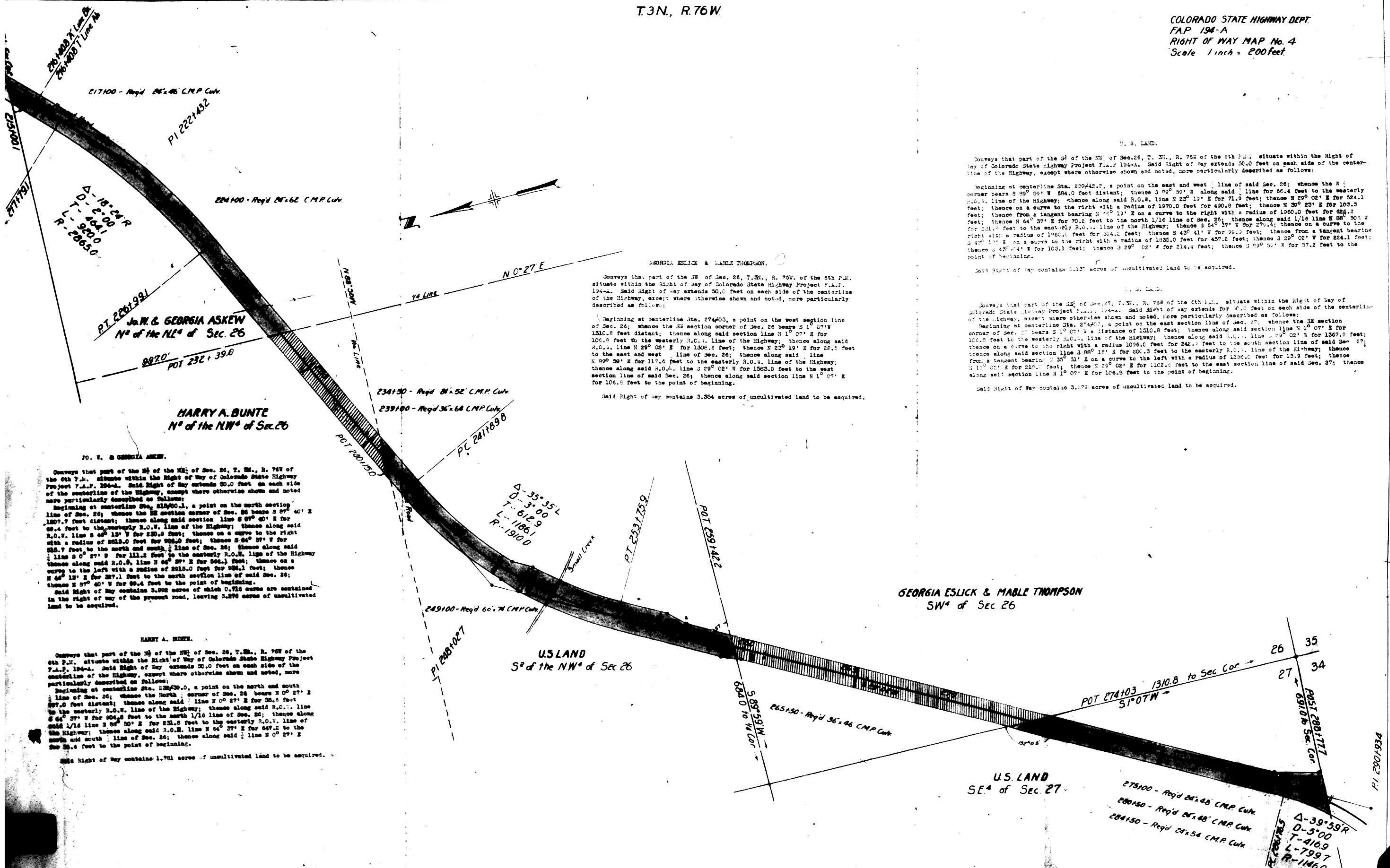

217100 - Req'd 26x45 C.M.P. Cut

PI 2221432

224100 - Req'd 26x62 C.M.P. Cut

2761408.7 Line 28  
2761408.7 Line 28  
L-1010  
D-18.24 R  
T-2000  
L-9200  
R-2065.0

PI 2261991  
J.W. & GEORGIA ASKEW  
N<sup>o</sup> of the NE<sup>o</sup> of Sec. 26

2270' POT 2321390

HARRY A. BUNTE  
N<sup>o</sup> of the NW<sup>o</sup> of Sec. 26

J.O. W. & GEORGIA ASKEW

Conveys that part of the SE<sup>o</sup> of the NE<sup>o</sup> of Sec. 26, T. 3N., R. 76W. of the 6th P.M. situate within the Right of Way of Colorado State Highway Project F.A.P. 194-A. Said Right of Way extends 50.0 feet on each side of the centerline of the Highway, except where otherwise shown and noted, more particularly described as follows:

Beginning at centerline Sta. 215400.0, a point on the north section line of Sec. 26; thence the SE section corner of Sec. 26 bears S 87° 40' E 1207.7 feet distant; thence along said section line S 87° 40' E for 69.4 feet to the westerly R.O.W. line of the Highway; thence along said R.O.W. line S 40° 13' W for 230.0 feet; thence on a curve to the right with a radius of 2215.0 feet for 204.0 feet; thence S 64° 37' W for 215.7 feet to the north and south line of Sec. 26; thence along said line S 0° 27' W for 111.3 feet to the easterly R.O.W. line of the Highway; thence along said R.O.W. line N 64° 37' E for 504.1 feet; thence on a curve to the left with a radius of 2915.0 feet for 206.1 feet; thence N 64° 13' E for 227.1 feet to the north section line of said Sec. 26; thence S 87° 40' W for 69.4 feet to the point of beginning.

Said Right of Way contains 3.902 acres of which 0.714 acres are contained in the right of way of the present road, leaving 3.188 acres of uncultivated land to be acquired.

HARRY A. BUNTE

Conveys that part of the NE<sup>o</sup> of the NW<sup>o</sup> of Sec. 26, T. 3N., R. 76W. of the 6th P.M. situate within the Right of Way of Colorado State Highway Project F.A.P. 194-A. Said Right of Way extends 50.0 feet on each side of the centerline of the Highway, except where otherwise shown and noted, more particularly described as follows:

Beginning at centerline Sta. 226300.0, a point on the north and south line of Sec. 26; thence the North corner of Sec. 26 bears N 0° 27' E 227.0 feet distant; thence along said line N 0° 27' E for 36.4 feet to the westerly R.O.W. line of the Highway; thence along said R.O.W. line S 64° 37' W for 204.8 feet to the north 1/16 line of Sec. 26; thence along said 1/16 line S 87° 00' E for 231.8 feet to the easterly R.O.W. line of the Highway; thence along said R.O.W. line N 64° 37' E for 547.2 to the north and south line of Sec. 26; thence along said line N 0° 27' E for 227.0 feet to the point of beginning.

Said Right of Way contains 1.781 acres of uncultivated land to be acquired.

234150 - Req'd 26x52 C.M.P. Cut

239100 - Req'd 36x68 C.M.P. Cut

PI 2411898

POT 2401150

Δ-35°35' L  
D-3'00  
T-612.9  
L-1186.1  
R-1910.0

Said Right of Way contains 3.354 acres of uncultivated land to be acquired.

GEORGIA ESICK & MABLE THOMPSON

Conveys that part of the SW<sup>o</sup> of Sec. 26, T. 3N., R. 76W. of the 6th P.M. situate within the Right of Way of Colorado State Highway Project F.A.P. 194-A. Said Right of Way extends 50.0 feet on each side of the centerline of the Highway, except where otherwise shown and noted, more particularly described as follows:

Beginning at centerline Sta. 274403, a point on the west section line of Sec. 26; thence the SE section corner of Sec. 26 bears S 1° 07' E 1310.8 feet distant; thence along said section line N 1° 07' E for 106.8 feet to the westerly R.O.W. line of the Highway; thence along said R.O.W. line N 29° 02' E for 1308.6 feet; thence N 23° 19' E for 28.5 feet to the east and west line of Sec. 26; thence along said line N 89° 59' E for 117.6 feet to the easterly R.O.W. line of the Highway; thence along said R.O.W. line S 29° 02' W for 1583.0 feet to the west section line of said Sec. 26; thence along said section line N 1° 07' E for 106.8 feet to the point of beginning.

Said Right of Way contains 3.354 acres of uncultivated land to be acquired.

GEORGIA ESICK & MABLE THOMPSON  
SW<sup>o</sup> of Sec. 26

U.S. LAND  
S<sup>o</sup> of the NW<sup>o</sup> of Sec. 26

PI 2401027

243100 - Req'd 60x74 C.M.P. Cut

PT 2531759

POT 2591422

S 89° 59' W  
684.0 to W. Cor.

265150 - Req'd 36x46 C.M.P. Cut

U.S. LAND  
SE<sup>o</sup> of Sec. 27

POT 274103 1310.8 to Sec. Cor.  
51°07' W

275100 - Req'd 26x45 C.M.P. Cut  
280150 - Req'd 26x45 C.M.P. Cut  
284150 - Req'd 24x54 C.M.P. Cut

Δ-39°59' R  
D-5'00  
T-410.9  
L-799.7  
R-1146.0

POT 2891777  
6910.0 Sec. Cor.

PI 2901934

U. S. LAND.

Conveys that part of the SE<sup>o</sup> of the NW<sup>o</sup> of Sec. 26, T. 3N., R. 76W. of the 6th P.M. situate within the Right of Way of Colorado State Highway Project F.A.P. 194-A. Said Right of Way extends 50.0 feet on each side of the centerline of the Highway, except where otherwise shown and noted, more particularly described as follows:

Beginning at centerline Sta. 259422.2, a point on the east and west line of said Sec. 26; thence the SE corner bears S 89° 59' W 684.0 feet distant; thence S 89° 59' W along said line for 60.4 feet to the westerly R.O.W. line of the Highway; thence along said R.O.W. line N 23° 19' E for 71.9 feet; thence N 29° 02' E for 103.3 feet; thence on a curve to the right with a radius of 1970.0 feet for 490.8 feet; thence N 39° 23' E for 103.3 feet; thence from a tangent bearing N 40° 19' E on a curve to the right with a radius of 1960.0 feet for 224.2 feet; thence N 64° 37' E for 70.2 feet to the north 1/16 line of Sec. 26; thence along said 1/16 line N 88° 50' W for 241.2 feet to the easterly R.O.W. line of the Highway; thence S 64° 37' W for 273.4 feet; thence on a curve to the right with a radius of 1960.0 feet for 244.2 feet; thence S 43° 41' W for 293.3 feet; thence from a tangent bearing S 47° 13' E on a curve to the right with a radius of 1935.0 feet for 457.2 feet; thence S 29° 02' W for 224.1 feet; thence S 43° 41' W for 103.1 feet; thence S 29° 02' E for 214.4 feet; thence S 89° 59' W for 57.2 feet to the point of beginning.

Said Right of Way contains 2.137 acres of uncultivated land to be acquired.

U. S. LAND.

Conveys that part of the SE<sup>o</sup> of Sec. 27, T. 3N., R. 76W. of the 6th P.M. situate within the Right of Way of Colorado State Highway Project F.A.P. 194-A. Said Right of Way extends 50.0 feet on each side of the centerline of the Highway, except where otherwise shown and noted, more particularly described as follows:

Beginning at centerline Sta. 274403, a point on the east section line of Sec. 27; thence the SE section corner of Sec. 27 bears S 1° 07' E a distance of 1310.8 feet; thence along said section line N 1° 07' E for 106.8 feet to the westerly R.O.W. line of the Highway; thence along said R.O.W. line N 29° 02' E for 1308.6 feet; thence on a curve to the right with a radius of 1096.0 feet for 242.2 feet to the south section line of said Sec. 27; thence along said section line S 88° 19' E for 200.3 feet to the easterly R.O.W. line of the Highway; thence from a tangent bearing N 35° 31' E on a curve to the left with a radius of 1250.0 feet for 13.9 feet; thence N 1° 07' E for 216.8 feet; thence N 29° 02' E for 1102.5 feet to the east section line of said Sec. 27; thence along said section line N 1° 07' E for 106.8 feet to the point of beginning.

Said Right of Way contains 3.079 acres of uncultivated land to be acquired.