

T. 3N. R. 75W

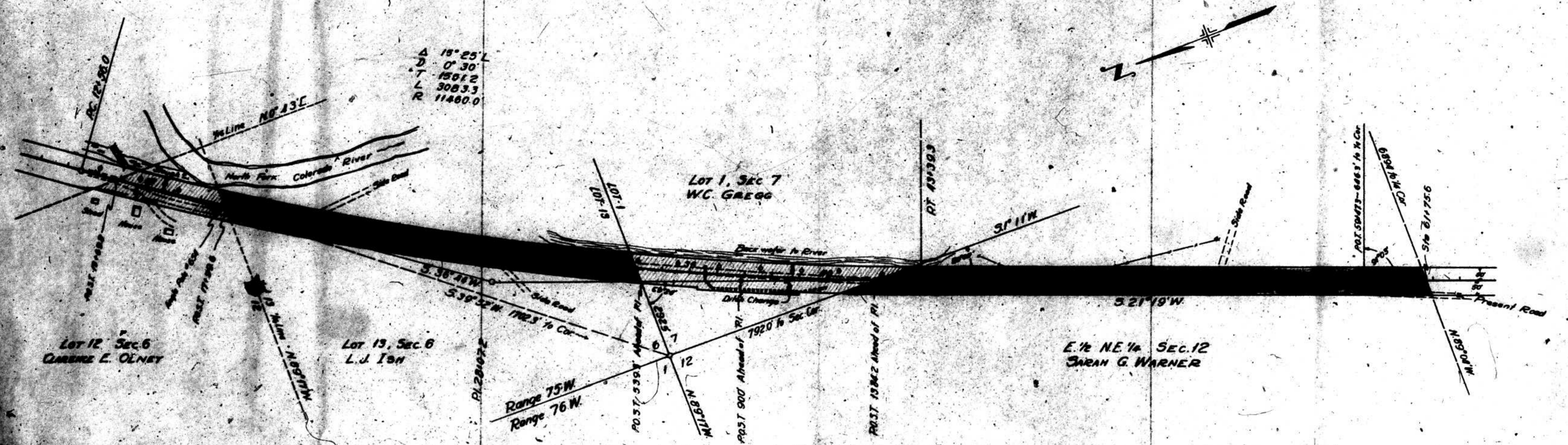

Carrenze E. Olney
 Conveys all that part of Lot 12, Section 6, T. 3N., R. 75W. of the 6th P.M. located within the Right of Way of Colorado State Highway Project No. A.W. 6011. Said Right of Way extends 80.0 feet on each side of the centerline of the Highway, except where otherwise shown and noted, more particularly described as follows:
 Beginning at P.O.S.T. Station 17 + 00.0 a point on the South line of said Lot 12 thence the Southwesterly line of said Section 6 thence S. 27° 00' E. a distance of 1700.0 feet; thence S. 00° 17' E. along said South Lot line of said Lot 12 for 66.4 feet to the East R.O.W. line of the Highway; thence along said R.O.W. line from a tangent bearing S. 27° 00' E. on a curve to the right with a radius of 11200 feet for 324.7 feet; thence S. 27° 00' E. along said East Lot line of said Lot 12 for 1700.0 feet to the Westerly R.O.W. line of the Highway; thence along said R.O.W. line from a tangent bearing S. 27° 00' E. on a curve to the right with a radius of 11200 feet for 324.7 feet to the South line of said Lot 12 thence S. 27° 00' E. for 70.0 feet to the point of beginning.
 Said Right of Way contains 0.928 Acres of which 0.879 Acres are contained in the Right of Way of the Present Road, leaving 0.049 Acres of land to be acquired.

L. J. Ish
 Conveys all that part of Lot 13, Section 6, T. 3N., R. 75W. of the 6th P.M. located within the Right of Way of Colorado State Highway Project No. A.W. 6011. Said Right of Way extends 80.0 feet on each side of the centerline of the Highway, except where otherwise shown and noted, more particularly described as follows:
 Beginning at P.O.S.T. Station 18 + 00.0 a point on the South line of said Section 6 thence S. 27° 00' E. a distance of 1700.0 feet; thence along said South Lot line of said Lot 13 for 66.4 feet to the East R.O.W. line of the Highway; thence along said R.O.W. line from a tangent bearing S. 27° 00' E. on a curve to the right with a radius of 11200 feet for 324.7 feet to the Westerly R.O.W. line of the Highway; thence along said R.O.W. line from a tangent bearing S. 27° 00' E. on a curve to the right with a radius of 11200 feet for 324.7 feet to the South line of said Lot 13 thence S. 27° 00' E. for 70.0 feet to the point of beginning.
 Said Right of Way contains 0.928 Acres of which 0.879 Acres are contained in the Right of Way of the Present Road, leaving 0.049 Acres of land to be acquired.

W. C. Gregg
 Conveys all that part of Lot 1, Section 7, T. 3N., R. 75W. of the 6th P.M. located within the Right of Way of Colorado State Highway Project No. A.W. 6011. Said Right of Way extends 80.0 feet on each side of the centerline of the centerline of the Highway, except where otherwise shown and noted, more particularly described as follows:
 Beginning at P.O.S.T. Station 20 + 07.5, a point on the North Section Line of said Section 7 thence the Northwest Corner of said Section 7 thence S. 27° 17' E. a distance of 522.4 feet; thence along said Section Line S. 27° 17' E. for 204.9 feet to the Westerly R.O.W. line of the Highway; thence along said R.O.W. line from a tangent bearing S. 27° 17' E. on a curve to the left with a radius of 11410 feet for 30.5 feet to the West Section Line of said Section 7; thence along said Section Line S. 27° 17' E. for 204.9 feet to the Westerly R.O.W. line of the Highway; thence along said R.O.W. line from a tangent bearing S. 27° 17' E. on a curve to the right with a radius of 11200 feet for 324.7 feet; thence S. 27° 17' E. for 124.0 feet; thence from a tangent bearing S. 27° 17' E. on a curve to the right with a radius of 11200 feet for 324.7 feet; thence S. 27° 17' E. for 124.0 feet; thence from a tangent bearing S. 27° 17' E. on a curve to the right with a radius of 11200 feet for 324.7 feet to the North Lot line of said Lot 1; thence S. 27° 17' E. along said Lot line for 6.1 feet to the point of beginning.
 Said Right of Way contains 2.970 Acres of which 2.194 Acres are contained in the Right of Way of the Present Road, leaving 0.776 Acres of land to be acquired.

Sarah G. Warner
 Conveys all of that part of the E. 1/2 NE 1/4 of Section 12, T. 3N., R. 75W. of the 6th P.M. located within the Right of Way of Colorado State Highway Project No. A.W. 6011. Said Right of Way extends 80.0 feet on each side of the centerline of the Highway, except where otherwise shown and noted, more particularly described as follows:
 Beginning at centerline Station 61 + 75.6, a point on the East and West one quarter line of said Section 12 thence the East one quarter Corner of said Section 12 thence S. 00° 04' E. a distance of 599.4 feet; thence along said one quarter line S. 00° 04' E. for 204.9 feet to the Westerly R.O.W. line of the Highway; thence along said R.O.W. line from a tangent bearing S. 27° 19' E. for 124.9 feet; thence on a curve to the right with a radius of 11410 feet for 30.5 feet to the East Section Line of said Section 12; thence along said Section Line S. 27° 19' E. for 270.9 feet to the Westerly R.O.W. line of the Highway; thence along said R.O.W. line from a tangent bearing S. 27° 19' W. on a curve to the left with a radius of 11200 feet for 324.7 feet; thence S. 27° 19' W. for 124.9 feet to the East and West one quarter line of said Section 12; thence along said one quarter line S. 00° 04' E. for 204.9 feet to the point of beginning.
 Said Right of Way contains 4.041 Acres of which 3.920 Acres are contained in the Right of Way of the Present Road, leaving 0.121 Acres of land to be acquired.