

T. 3 N., R. 76 W

COLORADO STATE HIGHWAY DEPARTMENT  
F.A.P. 194-A  
RIGHT OF WAY MAP No. 5  
SCALE - 1" INCH = 200 FEET  
Revised July 22, 1938 by G.T. Long  
Revised Sept. 22, 1938 by Arthur J. Power  
Grand View Park Subdivision added

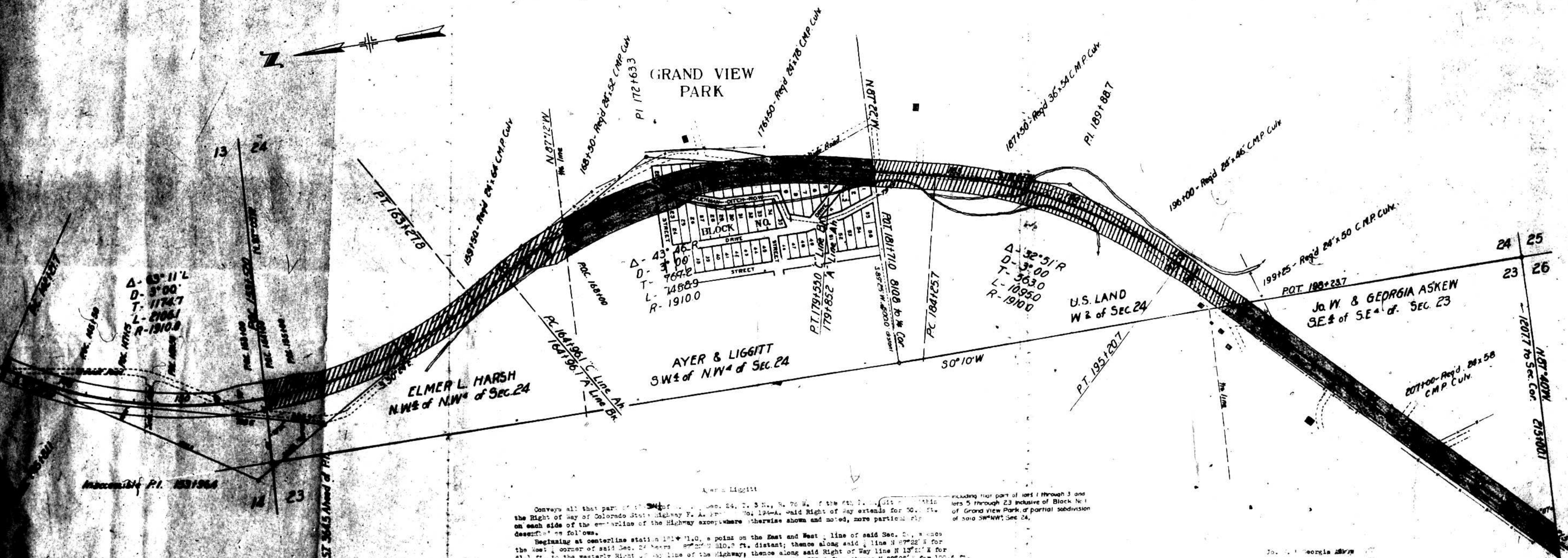
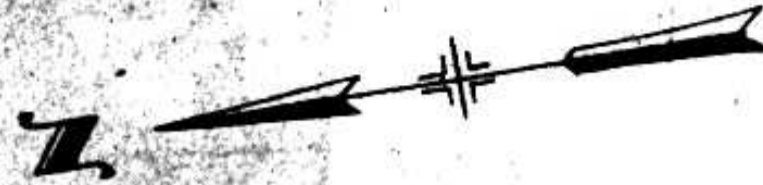

Conveys all that part of the SW 1/4 of Sec. 24, T. 3 N., R. 76 W., of the 6th P. 1. situate within the Right of Way of Colorado State Highway F. A. P. Project No. 194-A. Said Right of Way extends for 50.0 feet on each side of the centerline of the Highway except where otherwise shown and noted, more particularly described as follows:

Beginning at centerline station 181+11.0, a point on the East and West line of said Sec. 24, thence the West corner of said Sec. 24 bears S 87° 25' E, 210.0 ft. distant; thence along said line S 87° 25' E for 50.0 ft. to the easterly Right of Way line of the Highway; thence along said Right of Way line N 13° 22' E for 197.2 ft. to the westerly Right of Way line of the Highway; thence along said Right of Way line N 13° 22' E for 100.0 ft. to the North W. corner of said Sec. 24; thence along said line S 87° 25' E for 150.0 ft. to the easterly Right of Way line of the Highway; thence along said Right of Way line from a tangent bearing S 20° 35' E on a curve to the right with a radius of 1900.0 ft. for 112.0 ft. to the point of beginning.

Said Right of Way contains 2.261 acres of which 2.000 acres are contained in the old road, leaving 2.261 acres of uncultivated land to be acquired.

Conveys all that part of the W 1/2 of Sec. 24, T. 3 N., R. 76 W., of the 6th P. 1. situate within the Right of Way of Colorado State Highway F. A. P. Project No. 194-A. Said Right of Way extends for 50.0 feet on each side of the centerline of the Highway except where otherwise shown and noted, more particularly described as follows:

Beginning at centerline station 181+71.1, a point on the East and West line of said Sec. 24 thence West corner of said Sec. 24 bears S 87° 25' E, 210.0 ft. distant; thence along said line S 87° 25' E for 50.0 ft. to the easterly Right of Way line of the Highway; thence along said Right of Way line S 46° 15' E for 244.2 ft. to the westerly Right of Way line of the Highway; thence along said Right of Way line N 0° 10' E for 150.0 ft. to the westerly Right of Way line of the Highway; thence along said Right of Way line N 46° 15' E for 175.0 ft. to the North W. corner of said Sec. 24; thence along said line S 87° 25' E for 150.0 ft. to the easterly Right of Way line of the Highway; thence along said Right of Way line from a tangent bearing S 20° 35' E on a curve to the right with a radius of 1900.0 ft. for 112.0 ft. to the point of beginning.

Said Right of Way contains 4.111 acres of which 2.576 acres are contained in the old road leaving 1.535 acres of uncultivated land to be acquired.

Conveys all that part of the SE 1/4 of the SW 1/4 of Sec. 23, T. 3 N., R. 76 W., of the 6th P. 1. situate within the Right of Way of Colorado State Highway F. A. P. Project No. 194-A. Said Right of Way extends for 50.0 feet on each side of the centerline of the Highway, more particularly described as follows:

Beginning at centerline station 215+00.1, a point on the south section line of said Sec. 23, thence the south east corner of said Sec. 23 bears S 87° 40' W for 1807.7 feet distant; thence along said section line N 87° 40' W for 244.2 feet to the westerly Right of Way line of the Highway; thence along said Right of Way line N 46° 15' E for 1072.7 feet to the easterly Right of Way line of the Highway; thence along said Right of Way line S 00° 10' W for 138.0 feet to the easterly Right of Way line of the Highway; thence along said Right of Way line S 46° 15' E for 150.0 feet; thence along said section line N 87° 40' W for 69.3 feet to the point of beginning.

Said Right of Way contains 3.260 acres of which 2.000 acres are contained in the old road leaving 1.260 acres of uncultivated land to be acquired.

Conveys all that part of the NW 1/4 of Sec. 24, T. 3 N., R. 76 W., of the 6th P. 1. situate within the Right of Way of Colorado State Highway F. A. P. Project No. 194-A. Said Right of Way extends for 50.0 feet on each side of the centerline of the Highway except where otherwise shown and noted, more particularly described as follows:

Beginning at P.C. station 153+94.8 a point on the north section line of said Sec. 24 thence the N.W. corner of said section 24 bears S 87° 25' E, 210.0 feet distant; thence along said section line S 87° 25' E for 50.0 feet to the easterly Right of Way line of the Highway; thence along said Right of Way line from a tangent bearing S 20° 35' E on a curve to the left with a radius of 1900.0 feet for 112.0 feet; thence S 87° 25' E for 20.0 feet from a tangent bearing S 20° 35' E on a curve to the left with a radius of 1900.0 feet for 100.0 feet; thence S 87° 25' E for 100.0 feet to the North W. corner of said section 24; thence along said line N 87° 25' E for 150.0 feet to the easterly Right of Way line of the Highway; thence along said Right of Way line from a tangent bearing N 46° 15' E on a curve to the left with a radius of 1900.0 feet for 112.0 feet; thence S 87° 25' E for 100.0 feet to the North W. corner of said section 24; thence along said section line S 87° 25' E for 50.0 feet to the point of beginning.

Said Right of Way contains 2.261 acres of which 2.000 acres are contained in the old road, leaving 2.261 acres of uncultivated land to be acquired.