

T. 3. N. R. 76. W. SEC. 34.

COLORADO STATE HIGHWAY DEPARTMENT
F.A. PROJECT NO. 194-A
ROW MAP NO. 3.

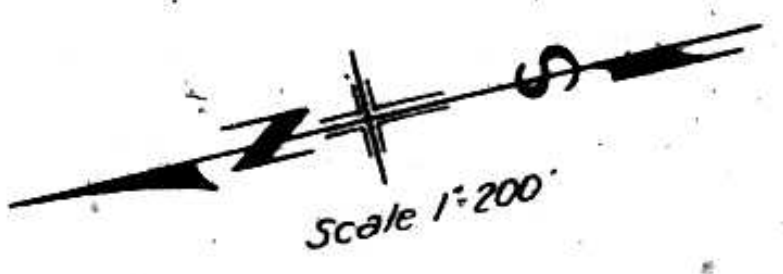

289+00⁰⁰ Req'd, 24'x56' CMP CURV
296+50⁰⁰ Req'd, 24'x56' CMP CURV
299+78⁰⁰ Req'd, 30'x110' CMP CURV

NE 1/4 & NW 1/4
Amos W. Horn

302+25⁰⁰ Req'd, 24'x98' CMP CURV
305+00⁰⁰ Req'd, 30'x46' CMP CURV
310+00⁰⁰ Req'd, 24'x48' CMP CURV

318+00⁰⁰ Req'd, 24'x56' CMP CURV
321+50⁰⁰ Req'd, 24'x58' CMP CURV
325+50⁰⁰ Req'd, 24'x64' CMP CURV

334+00⁰⁰ Req'd, 24'x72' CMP CURV

354+00⁰⁰ Req'd, 18'x44' CMP CURV
356+50⁰⁰ Req'd, 24'x70' CMP CURV

341+50⁰⁰ Req'd, 36'x54' CMP CURV
344+25⁰⁰ Req'd, 18'x72' CMP CURV 45° SK
346+50⁰⁰ Req'd, 58'x82' CMP CURV
347+12⁰⁰ Req'd, 28'x94' CMP CURV

Δ⁰⁰ 60°00' L
D⁰⁰ 3°00'
T⁰⁰ 1102.7
L⁰⁰ 2000.0
R⁰⁰ 1910.0

R.C. & C.A. HUDLER.
Conveys all that part of the E 1/2 of the S.W. 1/4 of Section 34, T.3.N. R.76.W. of the 6th P.M. situate within the Right of Way of Colorado State Highway F.A. Project No. 194-A, said Right of Way extends for 60.0 ft. on each side of the centerline of the Highway; more particularly described as follows:
Beginning at centerline Sta. 333+45.0 a point on the west 1/16 line of said Section 34; thence the west corner of said Section 34 bears N. 80°24' W. for 134.0 ft. distant; thence along said 1/16 line S. 0°05' E. for 55.8 ft. to the westerly Right of Way line of the Highway; thence along said R.O.W. line S. 44°19' W. for 455.3 ft.; thence on a curve to the left with a radius of 1850.0 ft. for 569.9 ft. to the south 1/16 line of said Section 34; thence along said 1/16 line N. 89°23' W. for 125.5 ft. to the westerly Right of Way line of the Highway; thence from a tangent bearing N. 17°10' E. on a curve to the right with a radius of 1970.0 ft. for 933.5 ft.; thence N. 44°19' E. for 576.9 ft. to the west 1/16 line of said Section 34; thence along said 1/16 line S. 0°05' E. for 55.8 ft. to the point of beginning.
Said Right of Way contains 3.866 acres of uncultivated land all of which is to be acquired.

THE GOVERNMENT
Conveys all that part of the S.W. 1/4 of the S.W. 1/4 Section 34, T.3.N. R.76.W. of the 6th P.M. situate within the Right of Way of Colorado State Highway Federal Aid Project No. 194-A Said Right of Way extends for 60.0 ft. on each side of the centerline of the Highway; more particularly described as follows:
Beginning at centerline Sta. 331+04.1 a point on the south Section line of said Section 34; thence the S.W. corner of said Sec. 34 bears N. 80°24' W. for 267.8 ft. distant; thence along said Section line N. 89°45' W. for 504.4 ft. to the westerly Right of Way line of the Highway; thence along said R.O.W. line N. 15°41' W. for 225.8 ft.; thence on a curve to the right with a radius of 1970.0 ft. for 1129.8 ft. to the south 1/16 line of said Section 34; thence along said 1/16 line S. 89°23' E. for 125.5 ft. to the westerly Right of Way line of the Highway; thence along said R.O.W. line from a tangent bearing S. 15°18' W. on a curve to the left with a radius of 1850.0 ft. for 1096.3 ft.; thence S. 15°41' E. for 200.2 ft. to the south Section line of said Section 34; thence along said Sec. line N. 89°45' W. for 504.4 ft. to the point of beginning.
Said Right of Way contains 3.735 acres of uncultivated land to be acquired.

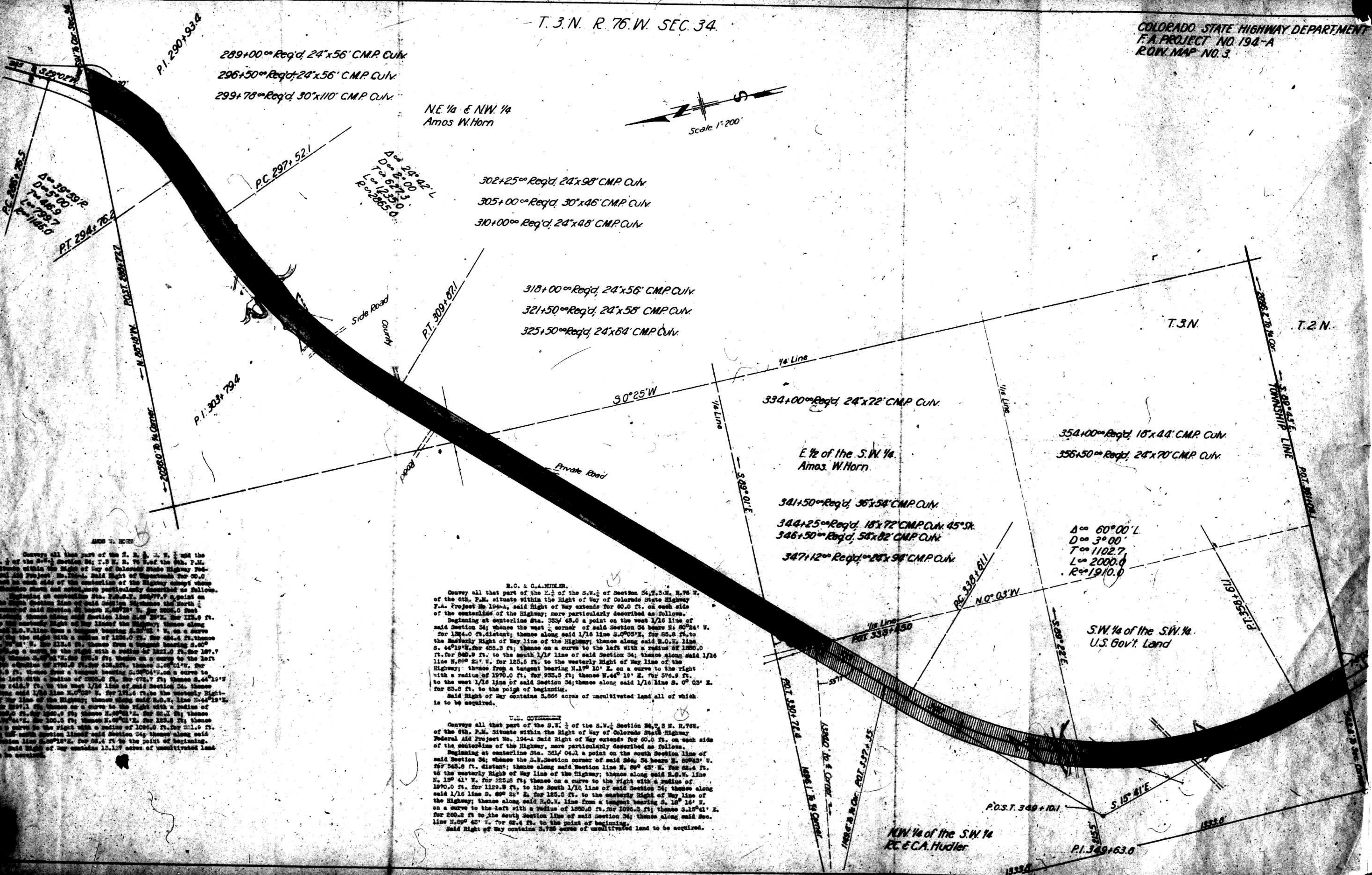

Conveys all that part of the E 1/2 of the S.W. 1/4 of the 6th P.M. of the 6th P.M. situate within the Right of Way of Colorado State Highway Federal Aid Project No. 194-A, said Right of Way extends for 60.0 ft. on each side of the centerline of the Highway; more particularly described as follows:
Beginning at centerline Sta. 333+45.0 a point on the west 1/16 line of said Section 34; thence the north corner of said Section 34 bears N. 80°24' W. for 134.0 ft. distant; thence along said Section line S. 0°05' E. for 55.8 ft. to the westerly Right of Way line of the Highway; thence along said R.O.W. line S. 44°19' W. for 455.3 ft.; thence on a curve to the left with a radius of 1850.0 ft. for 569.9 ft. to the south 1/16 line of said Section 34; thence along said 1/16 line N. 89°23' W. for 125.5 ft. to the westerly Right of Way line of the Highway; thence from a tangent bearing N. 17°10' E. on a curve to the right with a radius of 1970.0 ft. for 933.5 ft.; thence N. 44°19' E. for 576.9 ft. to the west 1/16 line of said Section 34; thence along said 1/16 line S. 0°05' E. for 55.8 ft. to the point of beginning.
Said Right of Way contains 3.866 acres of uncultivated land to be acquired.