

Sec. 6, T. 3 N., R. 75 W.

DONALD H. EATON
Newell A. Bassett
C. Remington

COLORADO STATE HIGHWAY DEPT
FEDERAL AID PROJECT No. 194-A(1)
RIGHT OF WAY MAP No. 8
Revised Aug 4, 1938 by A.J. Pomeroy
SCALE 1"=200'

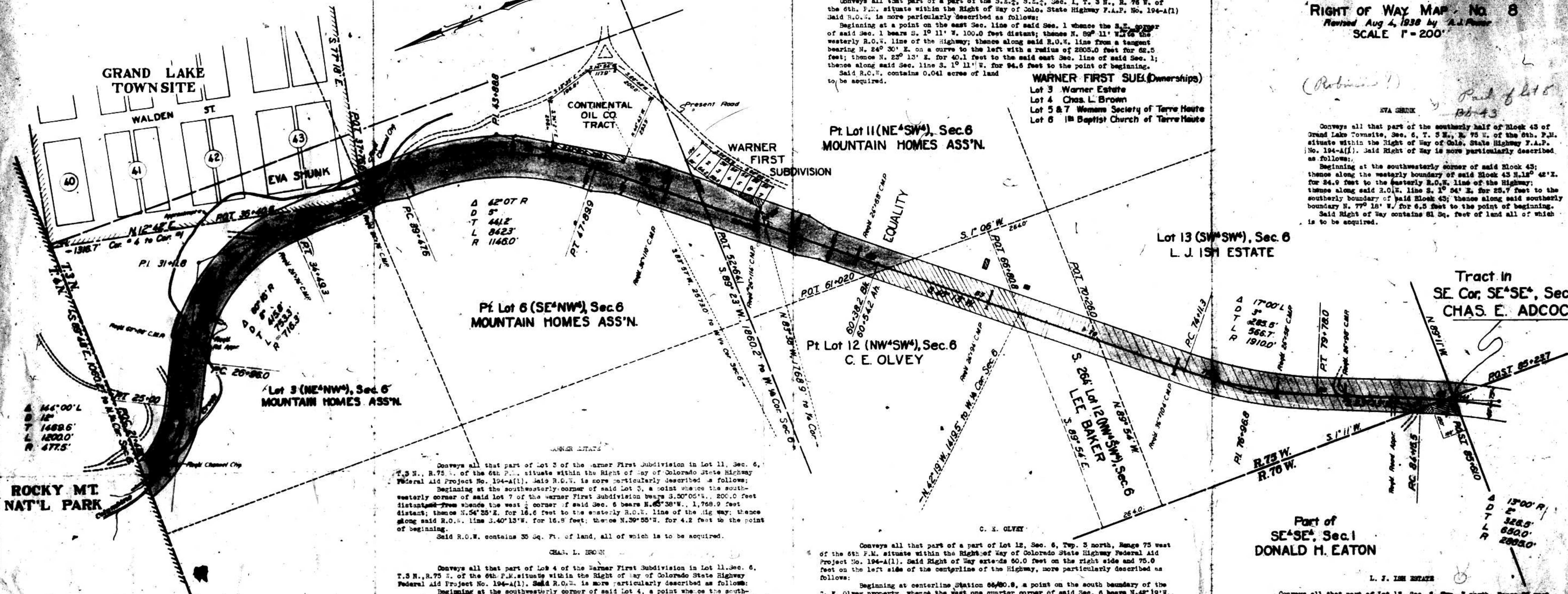

Conveys all that part of a part of the S.E. 1/4, S.E. 1/4, Sec. 1, T. 3 N., R. 75 W. of the 6th P.M. situate within the Right of Way of Colo. State Highway F.A.P. No. 194-A(1) said R.O.W. is more particularly described as follows:
Beginning at a point on the east Sec. line of said Sec. 1 whence the S.E. corner of said Sec. 1 bears S. 1° 11' W. 100.0 feet distant; thence N. 89° 11' W. to the westerly R.O.W. line of the Highway; thence along said R.O.W. line from a tangent bearing N. 24° 30' E. on a curve to the left with a radius of 2805.0 feet for 62.5 feet; thence N. 23° 13' E. for 40.1 feet to the said east Sec. line of said Sec. 1; thence along said Sec. line S. 1° 11' W. for 94.5 feet to the point of beginning.
Said R.O.W. contains 0.041 acres of land to be acquired.

WARNER FIRST SUB. (Ownership)
Lot 3 Warner Estate
Lot 4 Chas. L. Brown
Lot 5 & 7 Women Society of Terre Haute
Lot 8 1st Baptist Church of Terre Haute

Conveys all that part of the southerly half of Block 43 of Grand Lake Townsite, Sec. 6, T. 3 N., R. 75 W. of the 6th P.M. situate within the Right of Way of Colo. State Highway F.A.P. No. 194-A(1). Said Right of Way is more particularly described as follows:
Beginning at the southwesterly corner of said Block 43; thence along the westerly boundary of said Block 43 N. 12° 42' E. for 34.9 feet to the easterly R.O.W. line of the Highway; thence along said R.O.W. line S. 1° 04' E. for 25.7 feet to the southerly boundary of said Block 43; thence along said southerly boundary N. 77° 18' W. for 6.5 feet to the point of beginning.
Said Right of Way contains 81 Sq. feet of land all of which is to be acquired.

**Pt. Lot 11 (NE 1/4 SW 1/4), Sec. 6
MOUNTAIN HOMES ASS'N.**

**Pt. Lot 6 (SE 1/4 NW 1/4), Sec. 6
MOUNTAIN HOMES ASS'N.**

**Pt. Lot 12 (NW 1/4 SW 1/4), Sec. 6
C. E. OLVEY**

**Lot 13 (SW 1/4 SW 1/4), Sec. 6
L. J. ISH ESTATE**

**Tract in
SE Cor. SE 1/4 SE 1/4, Sec. 1
CHAS. E. ADCOCK**

Conveys all that part of Lot 3 of the Warner First Subdivision in Lot 11, Sec. 6, T. 3 N., R. 75 W. of the 6th P.M. situate within the Right of Way of Colorado State Highway Federal Aid Project No. 194-A(1). Said R.O.W. is more particularly described as follows:
Beginning at the southwesterly corner of said Lot 3, a point whence the southwesterly corner of said Lot 7 of the Warner First Subdivision bears S. 50° 05' W., 200.0 feet distant; thence S. 50° 05' W. for 18.6 feet to the easterly R.O.W. line of the Highway; thence along said R.O.W. line S. 40° 13' W. for 16.9 feet; thence N. 39° 55' W. for 4.2 feet to the point of beginning.
Said R.O.W. contains 33 Sq. Ft. of land, all of which is to be acquired.

Conveys all that part of Lot 4 of the Warner First Subdivision in Lot 11, Sec. 6, T. 3 N., R. 75 W. of the 6th P.M. situate within the Right of Way of Colorado State Highway Federal Aid Project No. 194-A(1). Said R.O.W. is more particularly described as follows:
Beginning at the southwesterly corner of said Lot 4, a point whence the southwesterly corner of Lot 7 of the Warner First Subdivision bears S. 50° 05' W., 150.0 feet distant; thence S. 50° 05' W. for 50.0 feet; thence N. 83° 38' W. for 1,768.9 feet distant; thence N. 54° 35' E. for 18.6 feet to the easterly R.O.W. line of the Highway; thence along said R.O.W. line S. 40° 13' W. for 30.8 feet; thence N. 39° 55' W. for 4.2 feet to the point of beginning.
Said R.O.W. contains 678 Sq. Ft. of land, all of which is to be acquired.

Conveys all that part of (a) Lot 7 and (b) Lot 5 of the Warner First Subdivision in Lot 11, Sec. 6, T. 3 N., R. 75 W. of the 6th P.M. situate within the Right of Way of Colo. State Highway Federal Aid Project No. 194-A(1). Said R.O.W. is more particularly described as follows:
(a) Beginning at the southwesterly corner of said Lot 7, a point whence the west corner of said Sec. 6 bears N. 83° 38' W., 1,768.9 feet distant; thence N. 50° 05' E. for 50.0 feet; thence S. 39° 55' E. for 30.3 feet to the easterly R.O.W. line of the Highway; thence along said R.O.W. line S. 40° 13' W. for 30.8 feet; thence N. 39° 55' W. for 38.9 feet to the point of beginning.
(b) Beginning at the southwesterly corner of said Lot 5, whence the southwesterly corner of said Lot 7 bears S. 50° 05' W., 100.0 feet distant; thence N. 50° 05' E. for 50.0 feet; thence S. 39° 55' E. for 12.9 feet to the easterly R.O.W. line of the Highway; thence along said R.O.W. line S. 40° 13' W. for 30.8 feet; thence N. 39° 55' W. for 21.6 feet to the point of beginning.
Said R.O.W. contains in (a) 1,730.0 Sq. Ft. and in (b) 834 Sq. Ft., a total of 2,564 Sq. Ft. of land, all of which is to be acquired.

Conveys all that part of (a) Lot 7 and (b) Lot 5 of the Warner First Subdivision in Lot 11, Sec. 6, T. 3 N., R. 75 W. of the 6th P.M. situate within the Right of Way of Colorado State Highway Federal Aid Project No. 194-A(1). Said R.O.W. is more particularly described as follows:
Beginning at the southwesterly corner of said Lot 6, a point whence the southwesterly corner of Lot 7 of said Warner First Subdivision bears S. 50° 05' W., 50.0 feet distant; thence S. 50° 05' W. for 50.0 feet; thence N. 83° 38' W. for 1,768.9 feet distant; thence N. 54° 35' E. for 18.6 feet to the easterly R.O.W. line of the Highway; thence along said R.O.W. line S. 40° 13' W. for 30.8 feet; thence N. 39° 55' W. for 4.2 feet to the point of beginning.
Said R.O.W. contains 1,297 Sq. Ft. of land, all of which is to be acquired.

Conveys all that part of a part of Lot 12, Sec. 6, Twp. 3 north, Range 75 west of the 6th P.M. situate within the Right of Way of Colorado State Highway Federal Aid Project No. 194-A(1). Said Right of Way extends 60.0 feet on the right side and 75.0 feet on the left side of the centerline of the Highway, more particularly described as follows:
Beginning at centerline Station 66+80.8, a point on the south boundary of the C. E. Olvey property, whence the west one quarter corner of said Sec. 6 bears N. 42° 19' W., 1,419.5 feet distant; thence along the said boundary N. 89° 54' W. for 78.5 feet to the westerly R.O.W. line of the Highway; thence along said R.O.W. line N. 40° 13' E. for 703.1 feet to the west one sixteenth line of said Sec. 6; thence along said one sixteenth line S. 1° 06' W. for 214.0 feet to the easterly R.O.W. line of the Highway; thence along said R.O.W. line S. 40° 13' W. for 423.5 feet to the said south boundary of the said C. E. Olvey property; thence along said south boundary N. 89° 54' W. for 98.1 feet to the point of beginning.
Said Right of Way contains 1.746 acres of land, all of which is to be acquired.

Conveys all that part of the south 264.0 feet of Lot 12, Sec. 6, Twp. 3 north, Range 75 west of the 6th P.M. situate within the Right of Way of Colorado State Highway Federal Aid Project No. 194-A(1). Said Right of Way extends 50.0 feet on the right side and 75.0 feet on the left side of the centerline of the Highway, more particularly described as follows:
Beginning at centerline Sta. 66+80.8, a point on the north boundary of the Lee Baker property, whence the west corner of said Sec. 6 bears N. 42° 19' W., 1,419.5 feet distant; thence along said boundary N. 89° 54' W. for 78.5 feet to the westerly R.O.W. line of the Highway; thence along said R.O.W. line S. 40° 13' E. for 345.2 feet to the south 1/16 line of said Sec. 6; thence along said 1/16 line N. 89° 54' W. for 176.6 feet to the easterly R.O.W. line of the Highway; thence along said R.O.W. line N. 40° 13' E. for 345.2 feet to the said north boundary of the said Lee Baker Tract; thence along said boundary N. 89° 54' W. for 98.1 feet to the point of beginning.
Said Right of Way contains 1.070 acres of land, all of which is to be acquired.

Conveys all that part of the Continental Oil Co. Tract in Lot 6, Sec. 6, Twp. 3 north, Range 75 west of the 6th P.M. situate within the Right of Way of Colorado State Highway Federal Aid Project No. 194-A(1). Said Right of Way is more particularly described as follows:
Beginning at corner No. 4 of said Continental Oil Co. Tract, a point whence the west corner of said Sec. 6 bears S. 89° 52' W., 2,163.9 feet distant, and whence centerline Sta. 49+94.0 bears N. 44° 43' W., 52.5 feet distant; thence N. 33° 01' E. for 299.6 feet to corner No. 5 of said Tract; thence S. 74° 27' E. for 22.6 feet to the easterly R.O.W. line of the Highway; thence along said R.O.W. line S. 2° 01' W. for 110.9 feet; thence N. 44° 43' W. for 22.6 feet to the point of beginning.
Said Right of Way contains 0.167 acres of land all of which is to be acquired.

Part of
**SE 1/4 SE 1/4, Sec. 1
DONALD H. EATON**

Conveys all that part of Lot 13, Sec. 6, Twp. 3 north, Range 75 west of the 6th P.M. situate within the Right of Way of Colorado State Highway Federal Aid Project No. 194-A(1). Said Right of Way extends 60.0 feet on the right side and 75.0 feet on the left side of the centerline of the Highway, more particularly described as follows:
Beginning at P.O.S.T. Station 66+80.8, a point on the west Sec. line of said Sec. 6, whence the southwest corner of said Sec. 6 bears S. 1° 11' W., 34.6 feet distant; thence along said Sec. line N. 11° E. for 140.0 feet to the westerly R.O.W. line of the Highway; thence along said R.O.W. line N. 89° 54' W. for 397.4 feet; thence on a curve to the right with a radius of 1,970.0 feet for 504.5 feet; thence N. 49° 13' E. for 354.7 feet to the south one sixteenth line of said Sec. 6; thence along said one sixteenth line S. 89° 54' W. for 176.6 feet to the easterly R.O.W. line of the Highway; thence along said R.O.W. line S. 40° 13' E. for 448.5 feet; thence on a curve to the left with a radius of 1,235.0 feet for 544.5 feet; thence S. 23° 15' E. for 437.5 feet; thence on a curve to the right with a radius of 2,940.0 feet for 115.5 feet to the south Sec. line of said Sec. 6; thence along said Sec. line N. 89° 11' W. for 64.7 feet to the southeast corner of said Sec. 6; thence along the west Sec. line of said Sec. 6 N. 1° 11' E. for 34.6 feet to the point of beginning.
Said Right of Way contains 4.997 acres of land, all of which is to be acquired.

Conveys all that part of a Tract in the S.E. corner of the S.E. 1/4, S.E. 1/4, T. 3 N., R. 75 W. of the 6th P.M. situate within the Right of Way of Colo. State Highway F.A.P. No. 194-A(1). Said R.O.W. is more particularly described as follows:
Beginning at P.O.S.T. Sta. 85+23.7, a point on the east Sec. line of said Sec. 1, whence the southeast corner of said Sec. 1 bears S. 1° 11' W. 34.6 feet distant; thence along said Sec. line N. 1° 11' W. for 64.7 feet to the northerly boundary of the said Chas. E. Adcock Tract; thence along said boundary N. 89° 11' E. for 34.6 feet to the westerly R.O.W. line of the Highway; thence along said R.O.W. line on a curve to the right with a radius of 2,605.0 feet for 109.6 feet to the south Sec. line of said Sec. 1; thence along said Sec. line S. 89° 11' E. for 64.6 feet to the southeast corner of said Sec. 1; thence along the east Sec. line of said Sec. 1 N. 1° 11' E. for 34.6 feet to the point of beginning.
Said Right of Way contains 0.177 acres of land, all of which is to be acquired.

Conveys all that part of Lot 3 and part of Lots 6 and 11, Sec. 6, T. 3 N., R. 75 W. of the 6th P.M. situate within the Right of Way of Colorado State Highway Federal Aid Project No. 194-A(1). Said R.O.W. is more particularly described as follows:
Beginning at centerline P.O.C. Station 25+00, a point on the north Sec. line of said Sec. 6, whence the north corner of said Sec. 6 bears S. 89° 48' E., 1,080.8 feet distant; thence along said Sec. line S. 89° 48' E. for 80.8 feet to the easterly R.O.W. line of the Highway; thence along said R.O.W. line from a tangent bearing S. 23° 45' E. on a curve to the left with a radius of 402.5 feet for 289.8 feet; thence S. 62° 10' E. for 186.0 feet; thence on a curve to the right with a radius of 781.3 feet for 731.3 feet; thence S. 23° 45' E. for 186.0 feet to the easterly boundary of Grand Lake Townsite; thence along said boundary S. 12° 42' W. for 412.8 feet to corner No. 4 of said Townsite; thence along the southerly boundary of said Grand Lake Townsite S. 77° 18' W. for 111.8 feet; thence S. 1° 04' E. for 131.5 feet; thence on a curve to the right with a radius of 1221.0 feet for 332.1 feet; thence S. 2° 19' W. for 154.2 feet to the northerly boundary of the Continental Oil Co. Tract in said Lot 3; thence along said boundary N. 74° 27' W. for 22.6 feet to corner No. 5 of said Tract; thence S. 39° 01' W. for 298.8 feet to corner No. 4 of said Tract; thence S. 44° 43' W. for 24.0 feet to the said easterly R.O.W. line of the Highway; thence along said R.O.W. line S. 2° 01' W. for 109.5 feet; thence S. 2° 01' W. for 109.5 feet to the southwesterly boundary of the Warner First Subdivision in said Lot 11; thence along said boundary S. 35° 35' W. for 166.0 feet; thence S. 35° 35' W. for 200.0 feet to the southwesterly boundary of said Subdivision; thence along said boundary S. 39° 55' E. for 30.3 feet to the easterly R.O.W. line of the Highway; thence along said R.O.W. line S. 40° 13' W. for 30.8 feet; thence N. 39° 55' E. for 38.9 feet to the point of beginning.